

# Application for a Water Right Permit in the Name of ABG Oregon Vineyards, LLC

Proposed Place of Use and Point of Diversion  
Yamhill County

Township 2, 3 South, Range 4 West (W.M.)

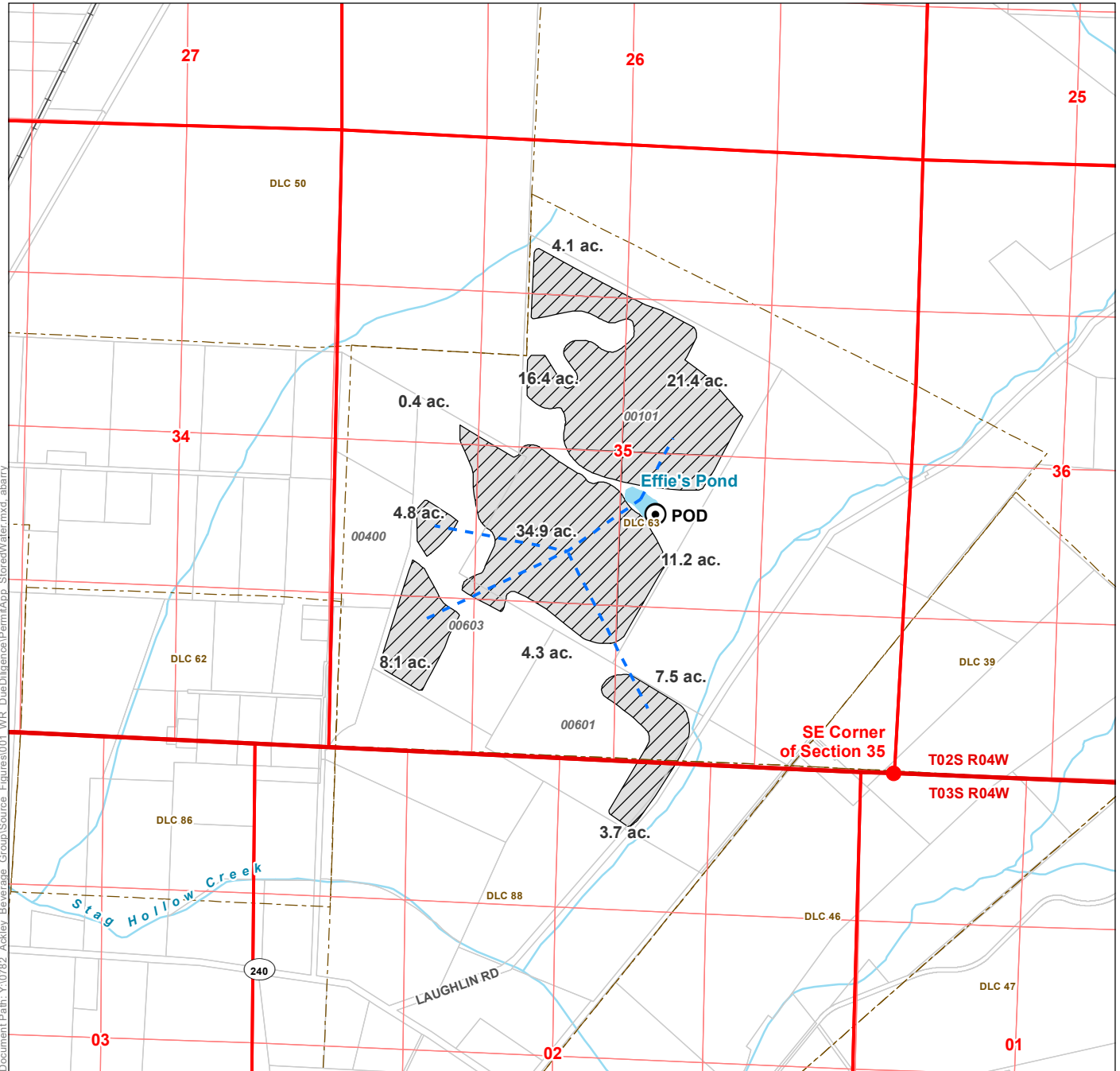

**LEGEND**

- Point of Appropriation (POA)
- Pipeline
- Proposed Place of Use (POU), 116.8 acres
- Donation Land Claim (DLC)

**All Other Features**

- Tax Lot
- Watercourse
- Waterbody

**POD LOCATION DESCRIPTION**  
Located 2,160 feet North and 2,190 feet West from the SE corner of Section 35, Township 2 South, Range 4 West (W.M.)

**DISCLAIMER**

This map was prepared for the purpose of identifying the location of a water right only and it is not intended to provide legal dimensions or location of property ownership lines.

**MAP NOTES**

Date: August 9, 2022  
Data Sources: USGS, OWRD, ESRI, BLM, OGIC, METRO