

RECEIVED

AUG 14 2023

OWRD

APPLICATION TO USE STORED WATER
 WELLMAN & DEBBI A. BURCH
 TOWNSHIP 38 S, RANGE 3 W, SECTION 29 W.M.
 JACKSON COUNTY OREGON

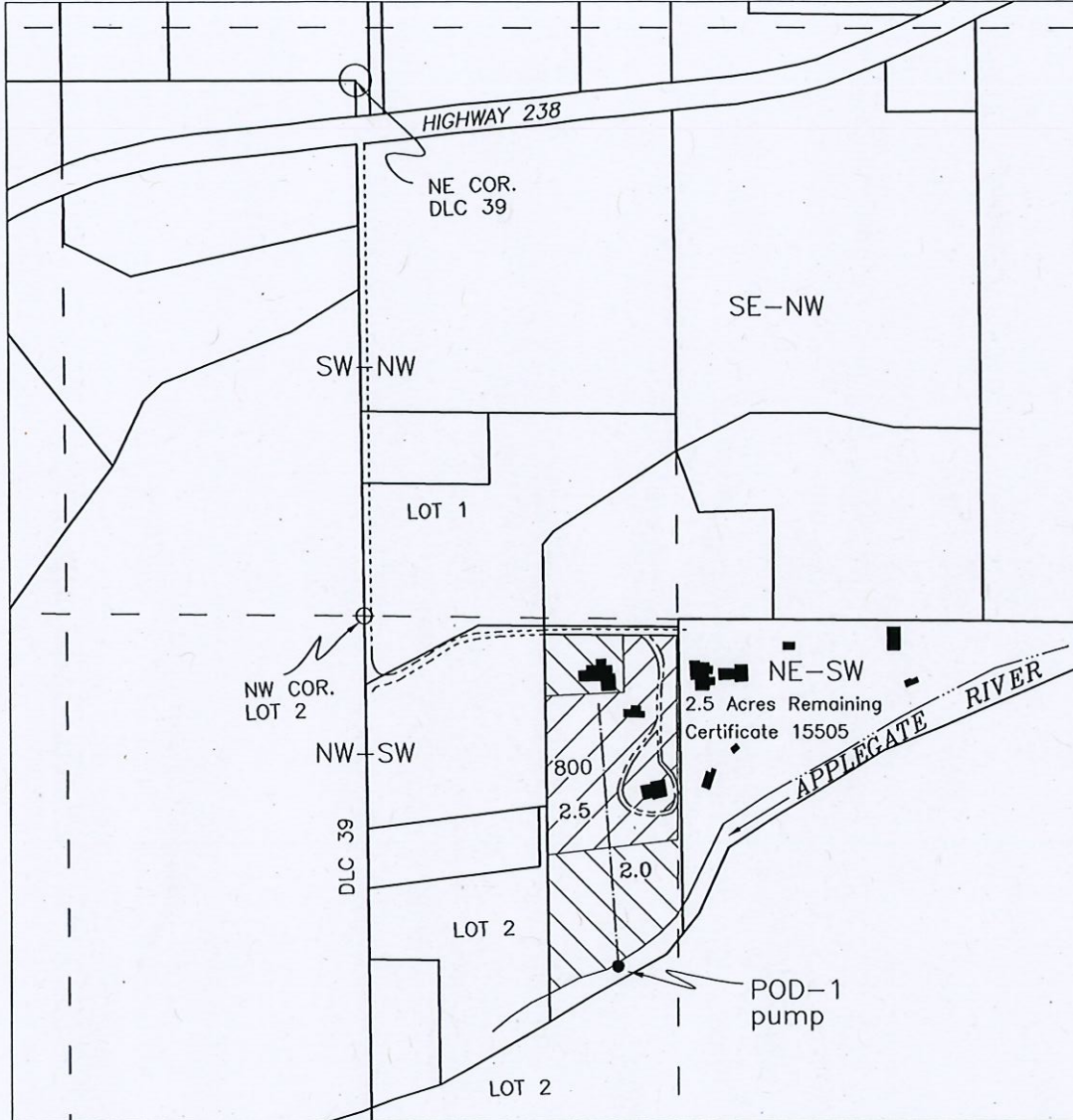

POINT OF REDIVERSION: NW-SW Section 29, 760 feet South & 550 feet East from the NW Corner Government Lot 2

APPLICANT:
 Wellman & Debbi A. Burch
 10337 Highway 238
 Jacksonville, OR 97530

Scale
 1 inch = 400 feet



Irrigation of 2.0 Acres

SOURCE: Applegate Lake Reservoir
 Constructed under Permit R-7810



Irrigation of 2.5 Acres
 Certificate 15505

Base map Jackson County GIS Tax Lots over Oregon
 Map aerial photo for assumed best fit

This map is not intended to provide legal dimensions
 or locations of property ownership lines

Drawn 8/1/2023 - n.e.d.