

RECEIVED

T. 31 S., R. 4 W., W.M.

AUG 22 1997

WATER RESOURCES DEPT.
SALEM, OREGON

SCALE: 1" = 400'

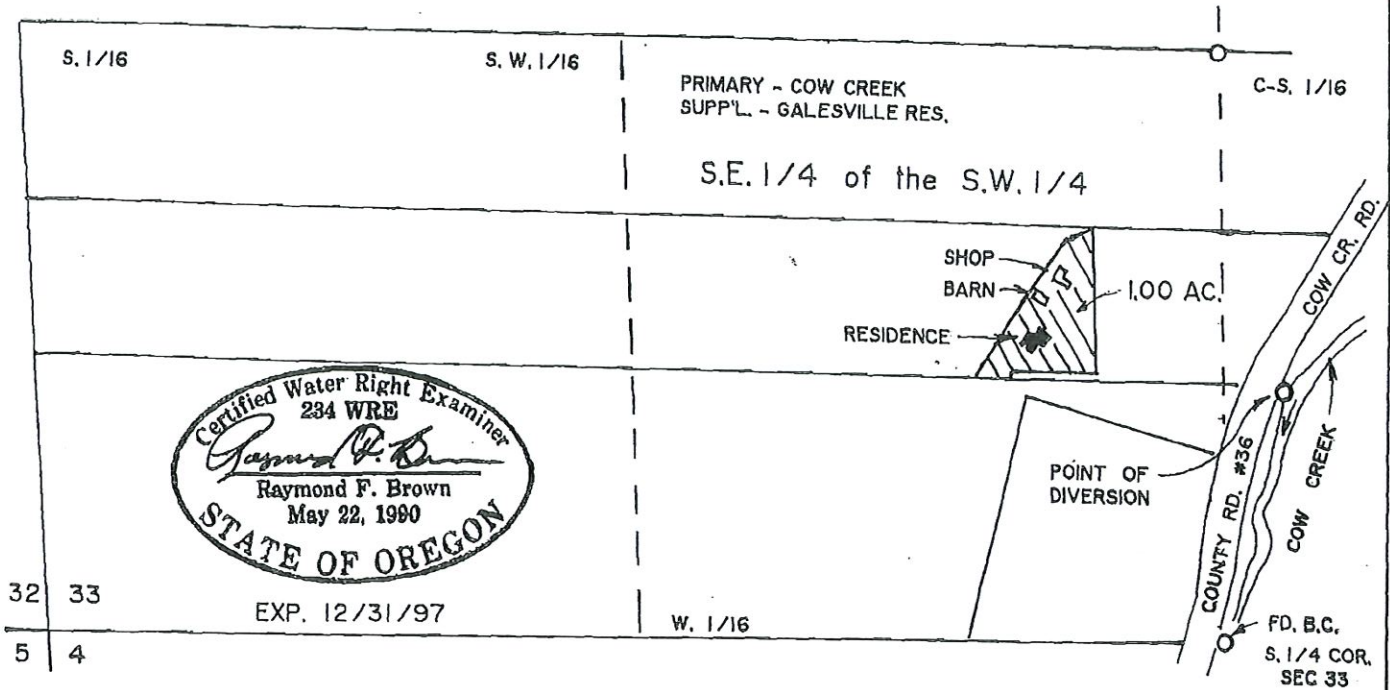

THE PURPOSE OF THIS MAP IS TO IDENTIFY THE LOCATION OF A GALESVILLE WATER CONTRACT. IT IS NOT INTENDED TO PROVIDE INFORMATION RELATIVE TO THE LOCATION OF PROPERTY OWNERSHIP BOUNDARY LINES.

POINT OF DIVERSION IS 569 FEET NORTH AND 128 FEET EAST OF THE SOUTH 1/4 CORNER TO SECTION 33.

RECEIVED

APR 15 2021

OWRD

FINAL PROOF SURVEY

UNDER

Application No. S-77423 Permit No. 52225

IN NAME OF

LESLIE T. and ROSE M. BAKER

Surveyed: 08-09-97 By R.F. BROWN

THIS MAP WAS PREPARED FOR ASSESSMENT PURPOSE ONLY.

SEC.33 T31S. R.4W. W.M.
DOUGLAS COUNTY

REVISED ON
3-16-92

31 4 33

1" = 400'

SEE MAP 31 4 28

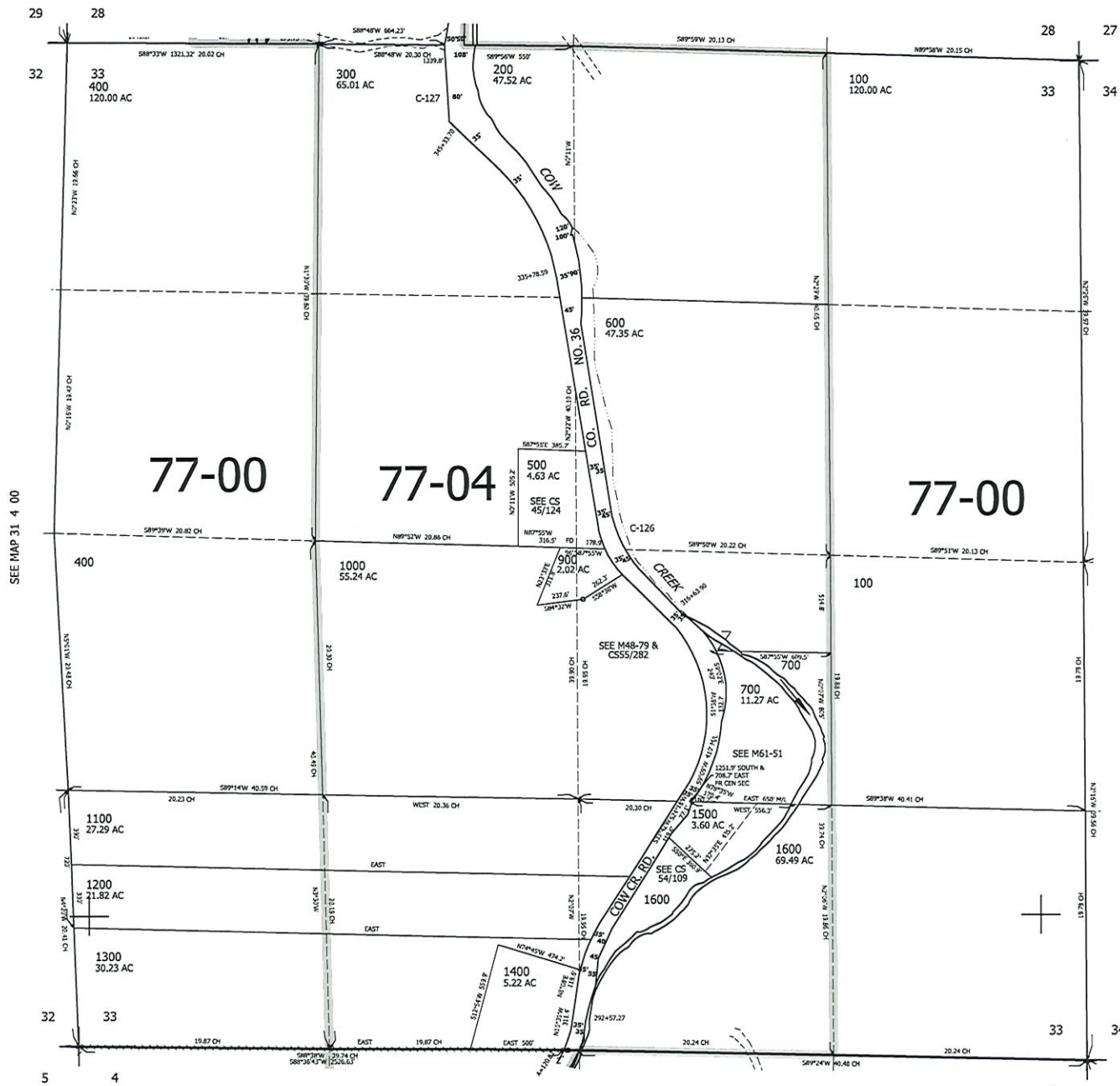

CANCELLED NO'S
800

SEE MAP 31 4 00

SEE MAP 31 4 34

RECEIVED

APR 15 2021

OWRD

435,000

SEE MAP 32 4 4

4,205,000

31 4 33

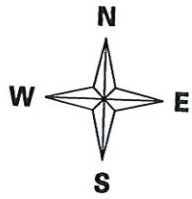

Surface Water Application
Esquivel
T.31S R.4W Sections 33
Douglas County
Scale: 1"=400'

RECEIVED

APR 15 2021

OWRD

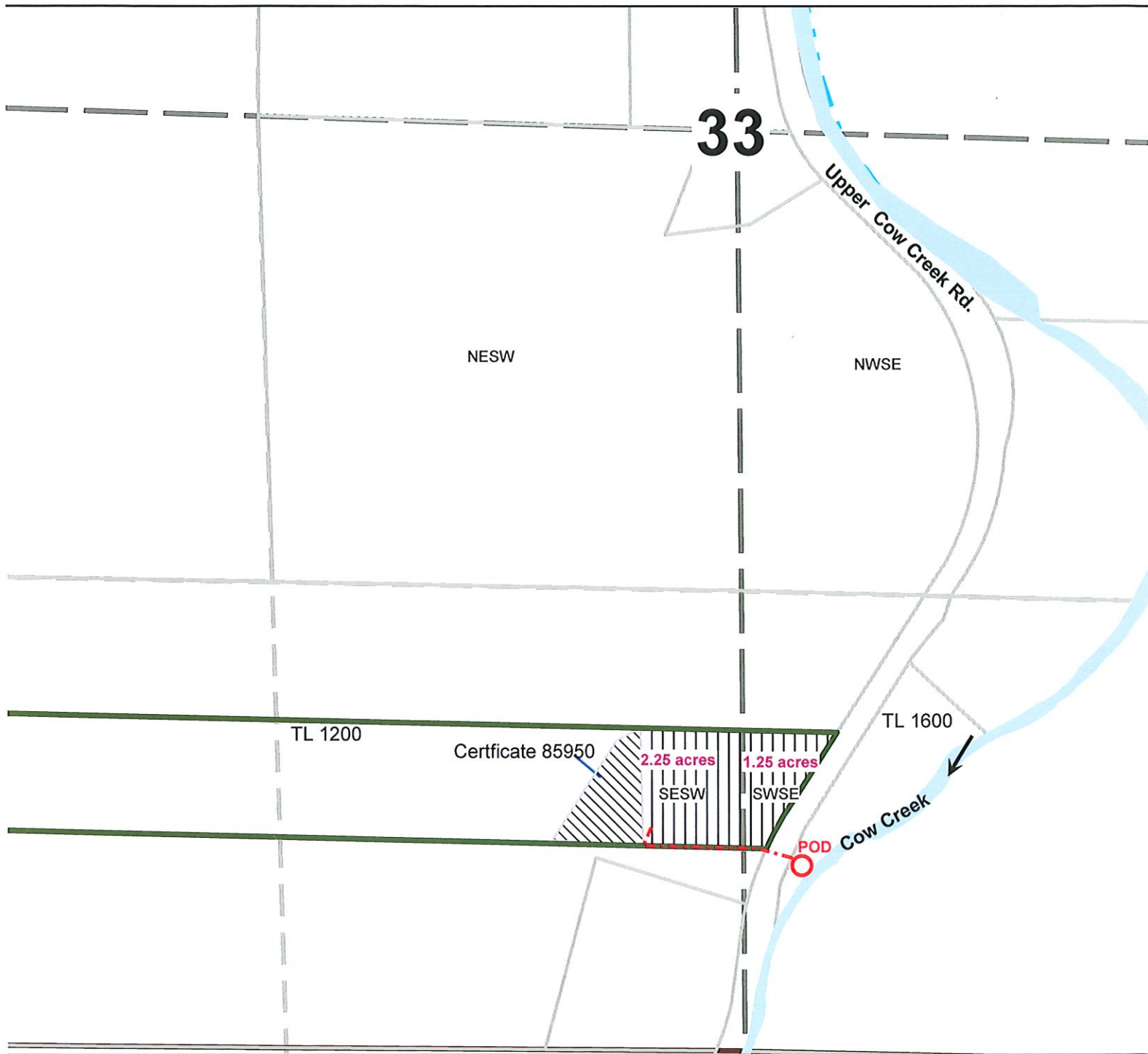

Point of Diversion is 569 ft North and 128 ft East from the South
1/4 Corner of Section 33

The purpose of this map is to identify
the location of a water right.
Not intended to show property ownership.



Surface Water Application
Esquivel
T.31S R.4W Sections 33
Douglas County
Scale: 1"=400'

RECEIVED

APR 15 2021

OWRD

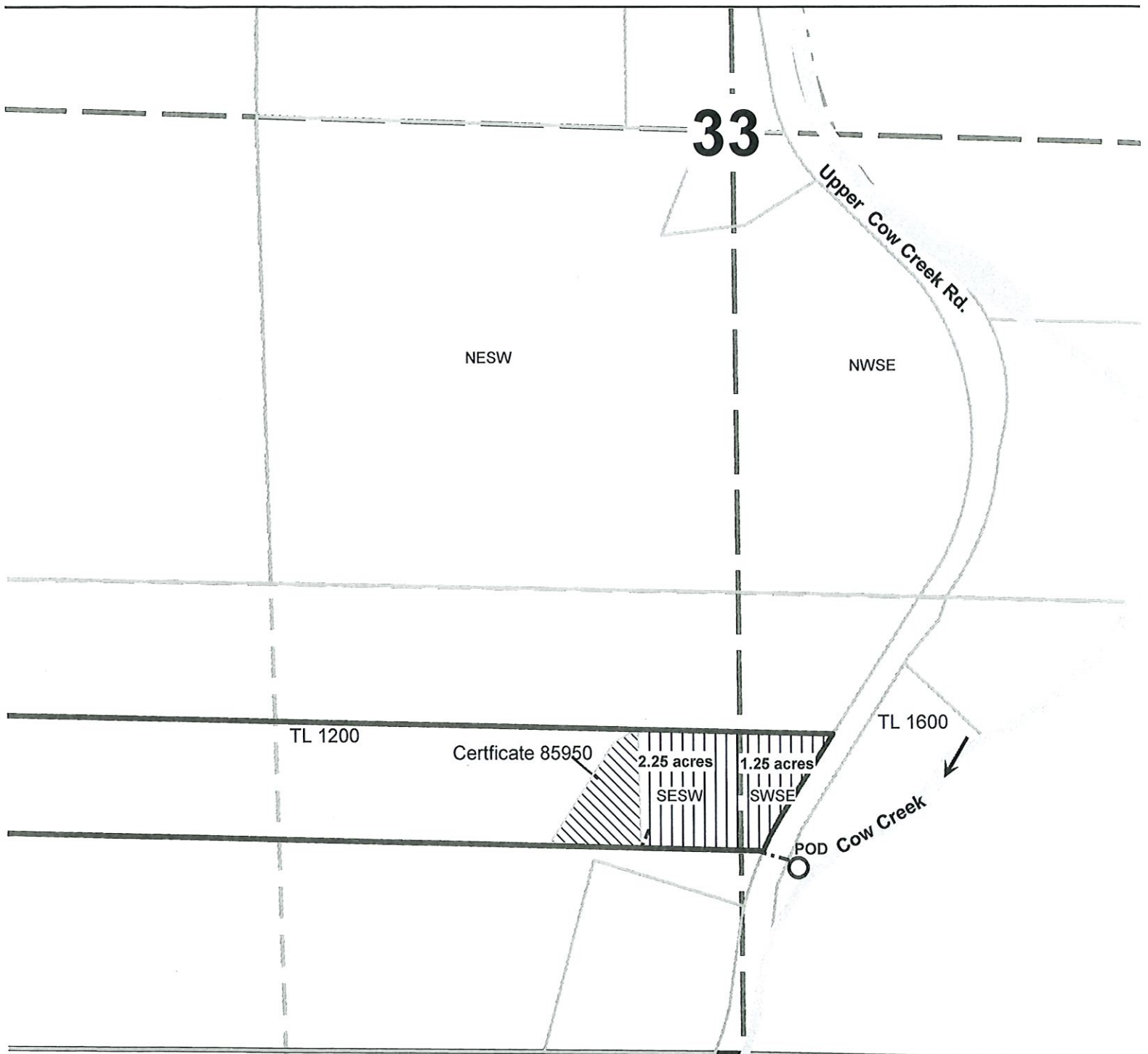

Point of Diversion is 569 ft North and 128 ft East from the South
1/4 Corner of Section 33

The purpose of this map is to identify
the location of a water right.
Not intended to show property ownership.