

ATTACHMENT 1B

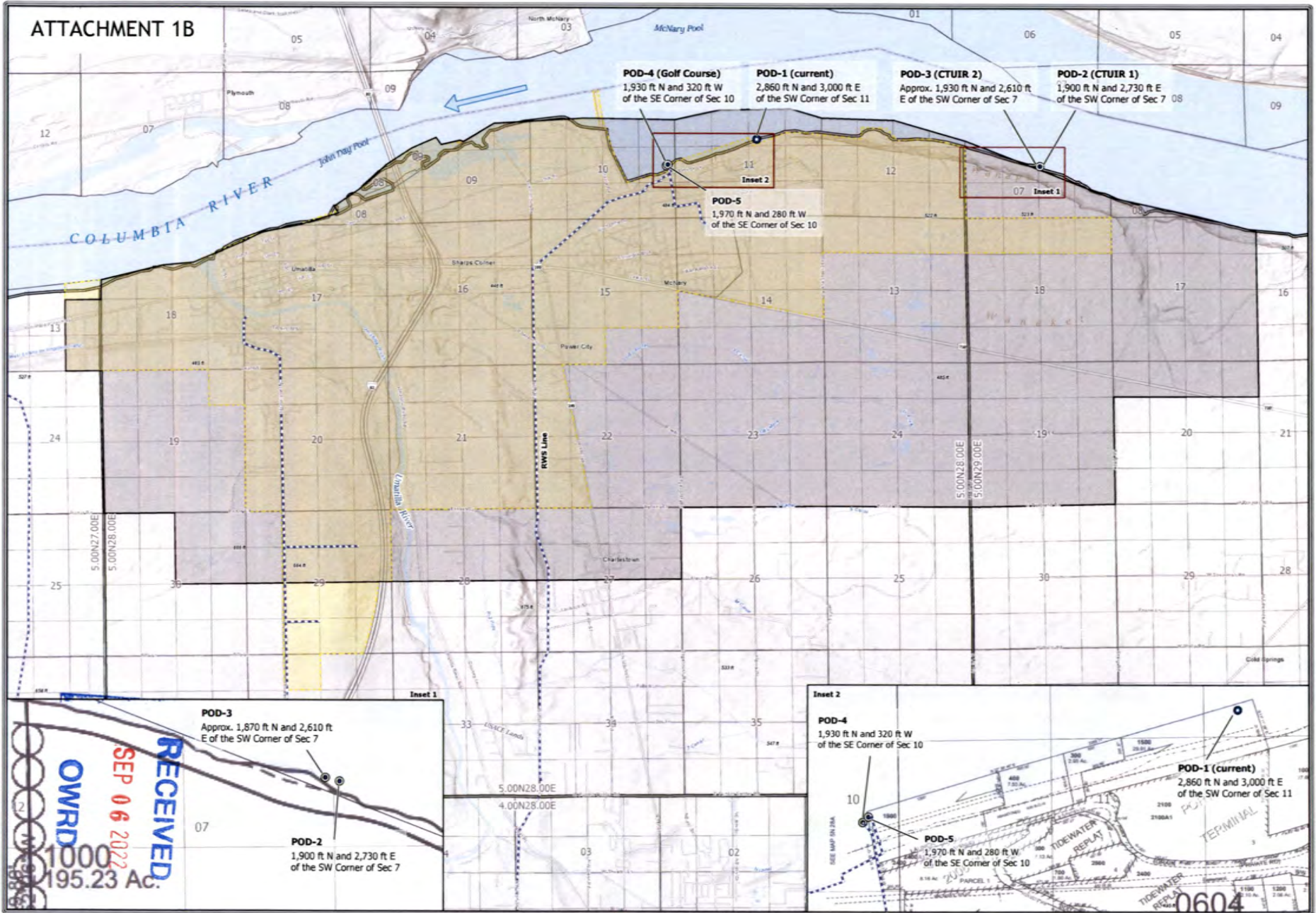

RECEIVED
SEP 06 2022
OWRD
1000
195.23 Ac.

Inset 2

POD-4
1,930 ft N and 320 ft W of the SE Corner of Sec 10

POD-1 (current)
2,860 ft N and 3,000 ft E of the SW Corner of Sec 11

POD-5
1,970 ft N and 280 ft W of the SE Corner of Sec 10

0604



Application for Permit Amendment - Map
Permit S-41444 - City of Umatilla
T5N, R27-29E, W.M.

- Permit S-41444 POD
- ⊙ Additional PODs
- ▭ Permit S-41444 POU
- - - Proposed Water Distribution
- City UGB

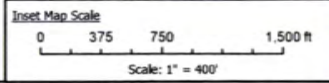
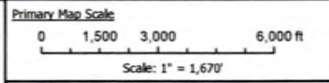
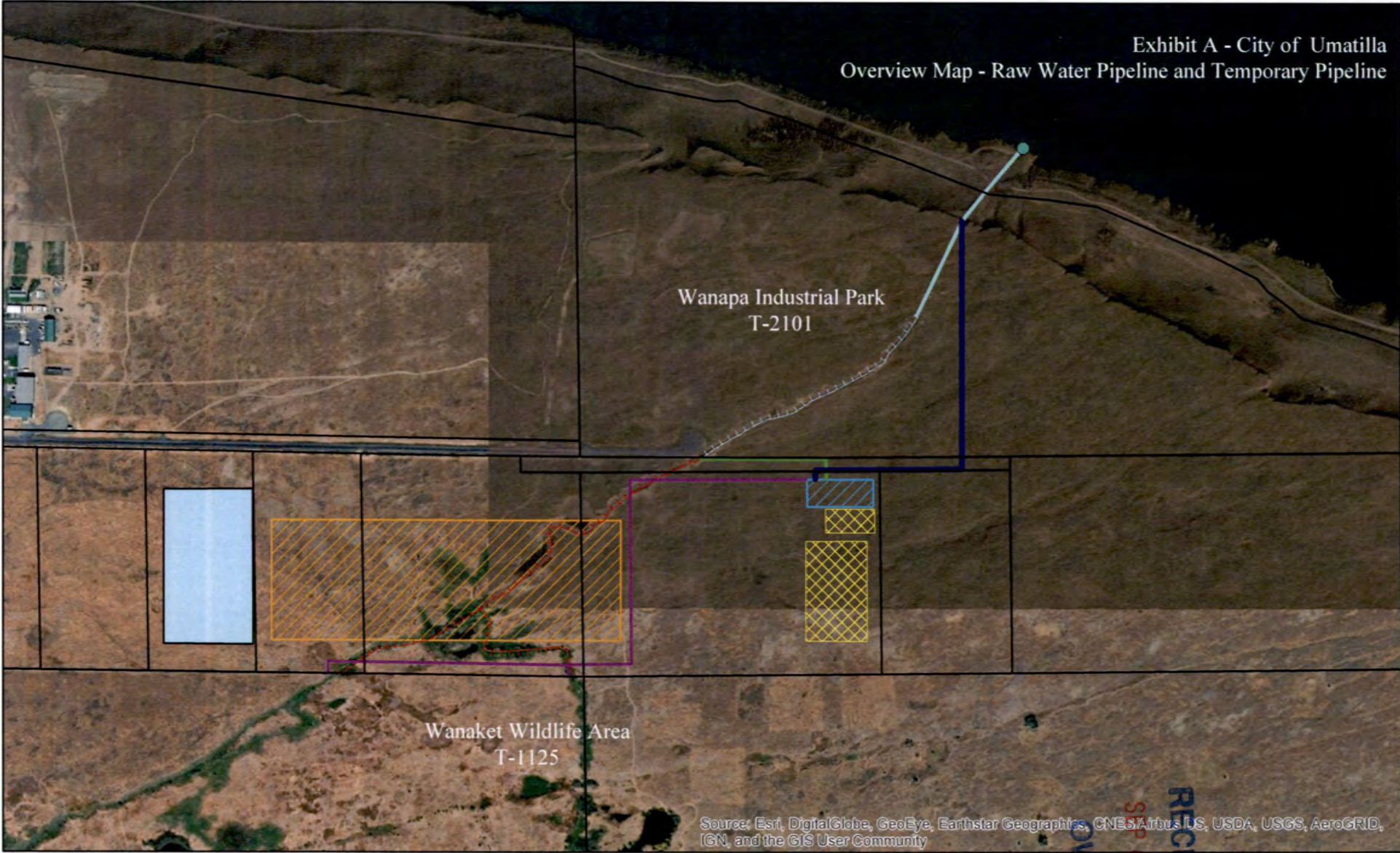

Exhibit A - City of Umatilla
 Overview Map - Raw Water Pipeline and Temporary Pipeline



Source: Esri, DigitalGlobe, GeoEye, Earthstar Geographics, CNES/Airbus US, USDA, USGS, AeroGRID, IGN, and the GIS User Community

CITY OF UMATILLA TAX LOT MAP

Legend

- Tax Lots (4/5/22)
- PDX 121
- Proposed Wanaket Raw Water
- Proposed Canal Fill
- POD
- PDX 121 Storm Pond
- Irrigation Canal
- Proposed Raw Water
- 121 UEC Substations
- Water Treatment BLDG
- Existing Water Pipe
- Proposed Temp Raw Water



MAP DISCLAIMER: No warranty is made as to the accuracy, reliability or completeness of this data. Map should be used for reference purposes only. Not survey grade or for legal use. Created by Brandon Seitz, on 4/8/2022

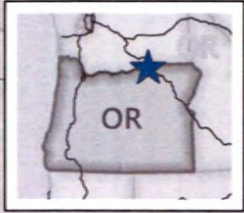
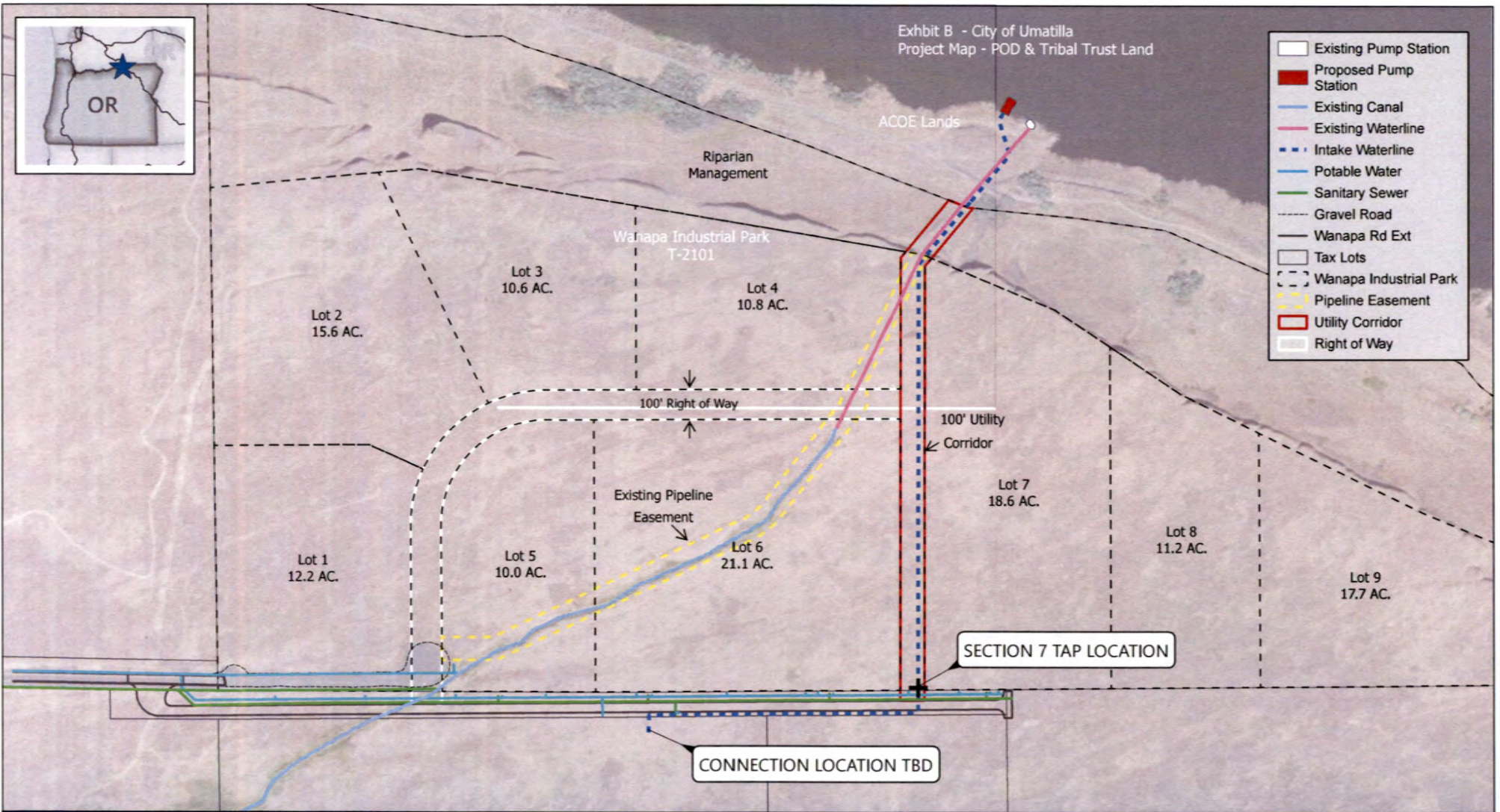

Exhibit B - City of Umatilla
Project Map - POD & Tribal Trust Land

- Existing Pump Station
- Proposed Pump Station
- Existing Canal
- Existing Waterline
- Intake Waterline
- Potable Water
- Sanitary Sewer
- Gravel Road
- Wanapa Rd Ext
- Tax Lots
- Wanapa Industrial Park
- Pipeline Easement
- Utility Corridor
- Right of Way



CITY OF UMATILLA PROPOSED RAW RIVER WATERLINE



RECEIVED
SEP 06 2022

OWRD

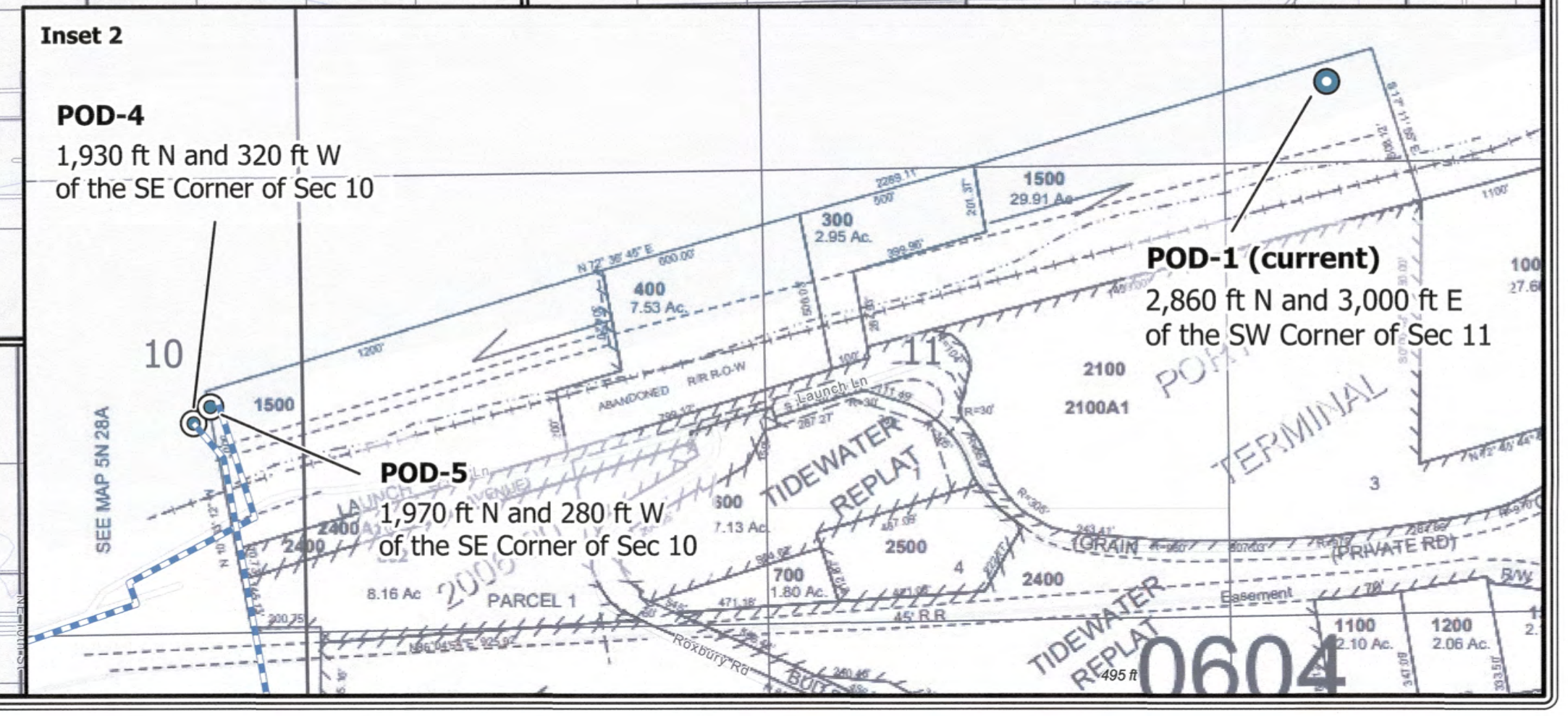
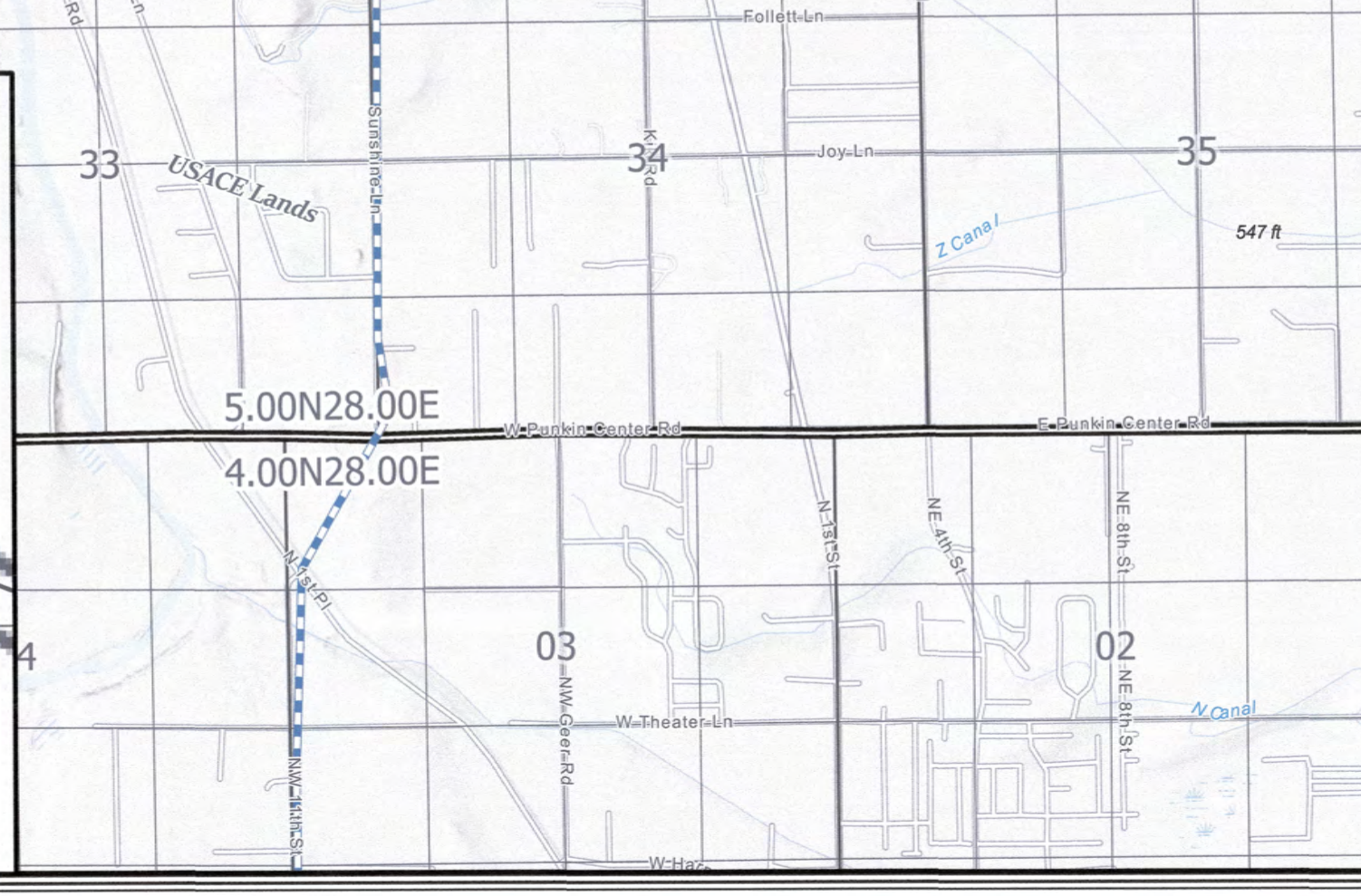
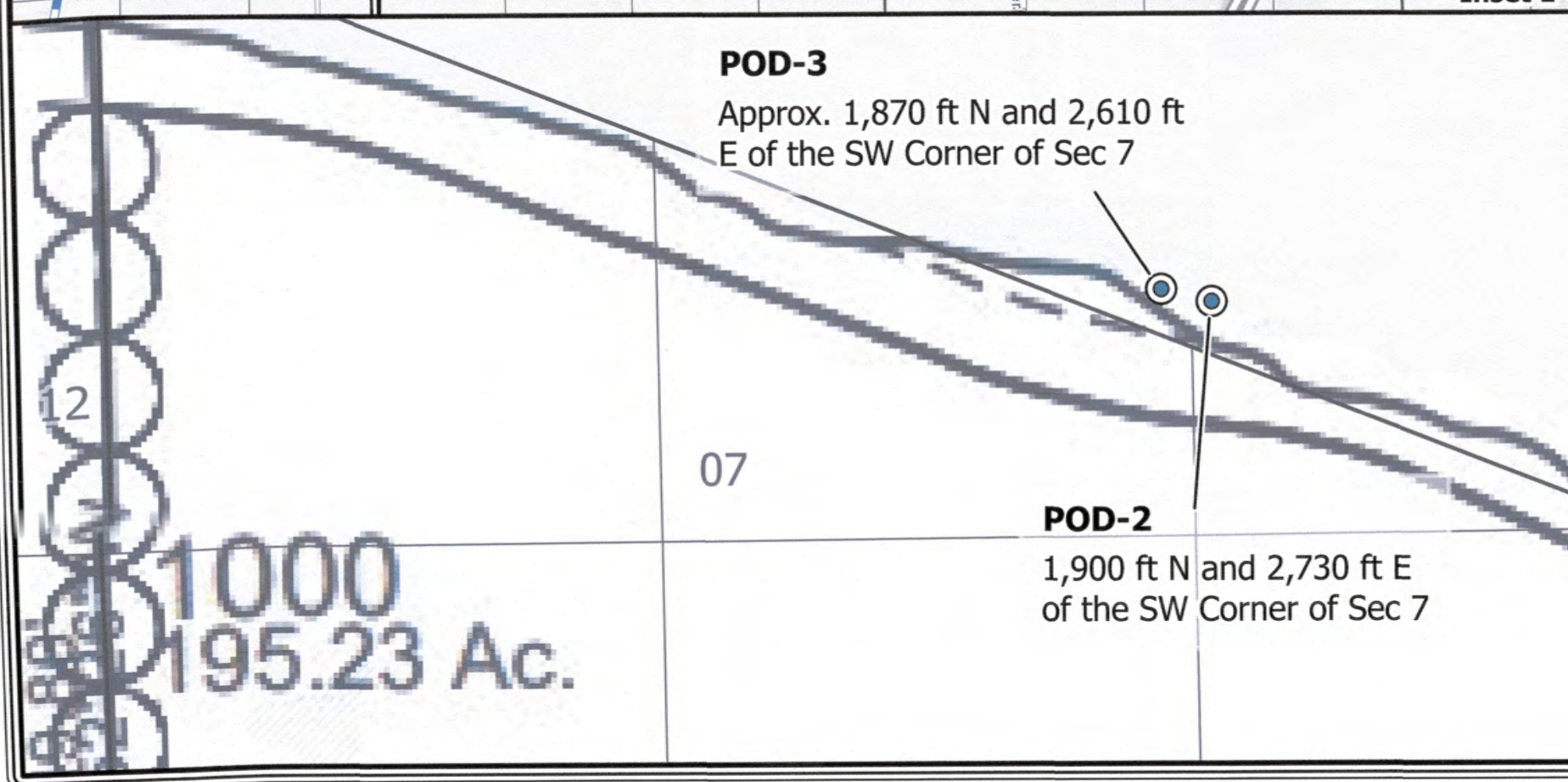
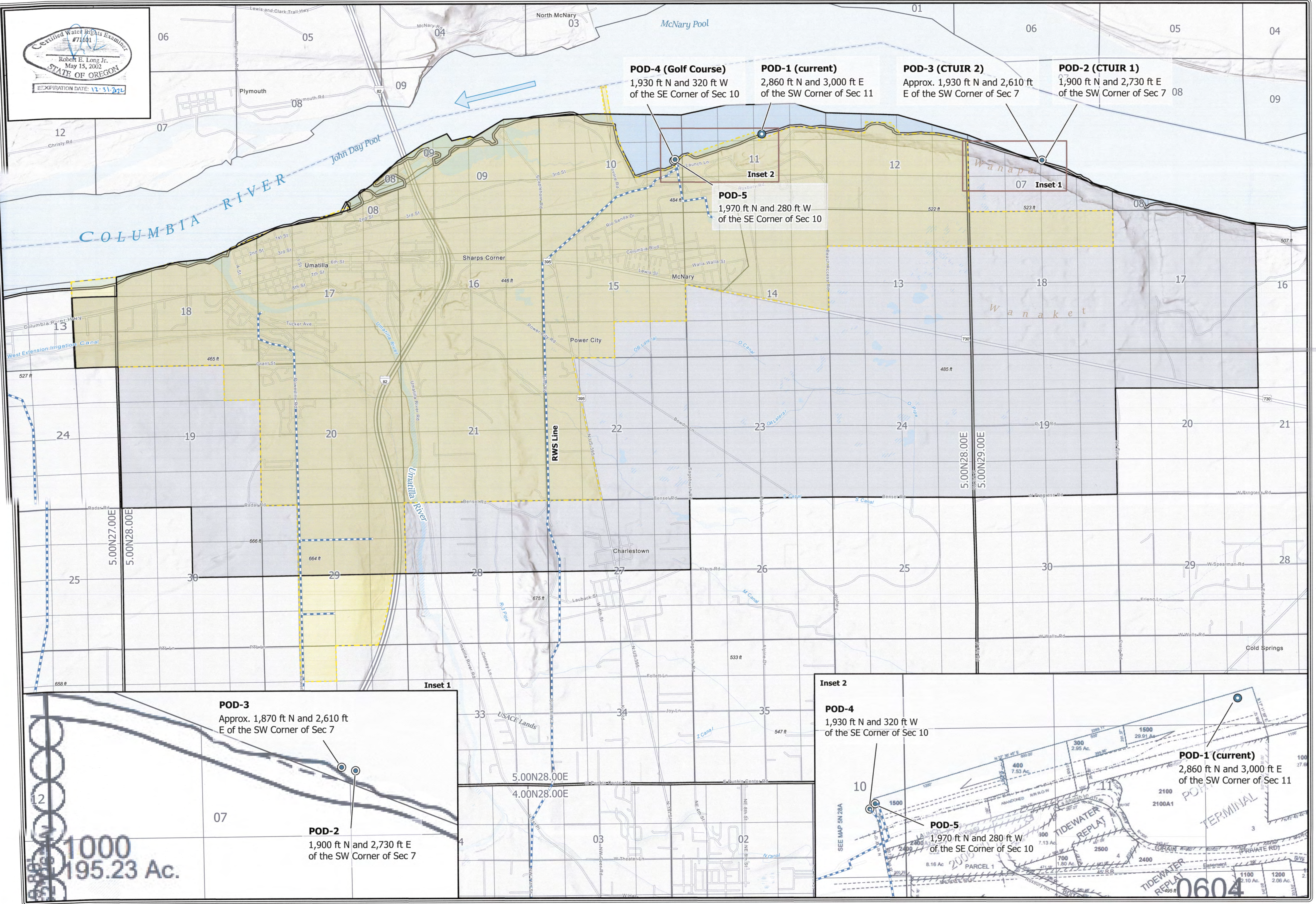

Application for Permit Amendment - Map Permit S-41444 - City of Umatilla T5N, R27-29E, W.M.

- Permit S-41444 POD
- Additional PODs
- Permit S-41444 POU
- Proposed Water Distribution
- City UGB

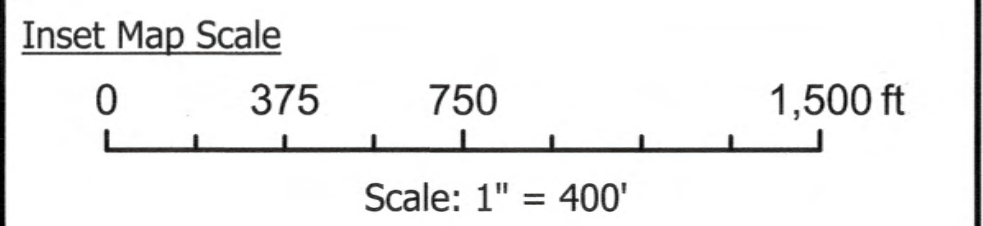
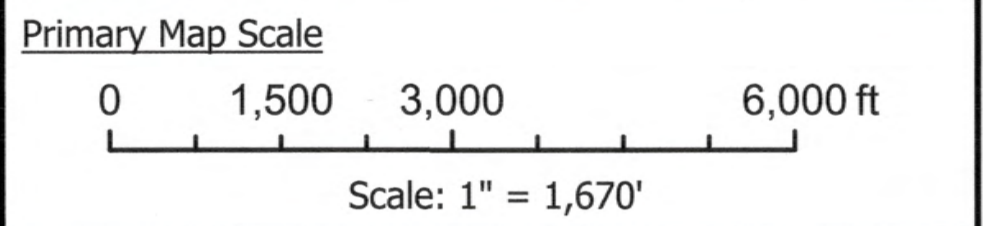

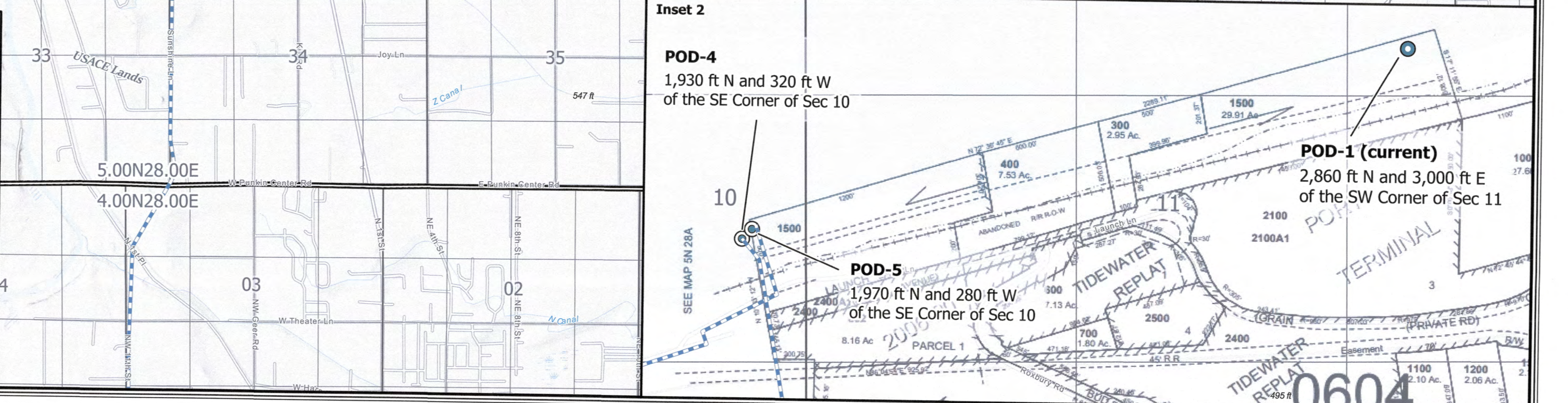
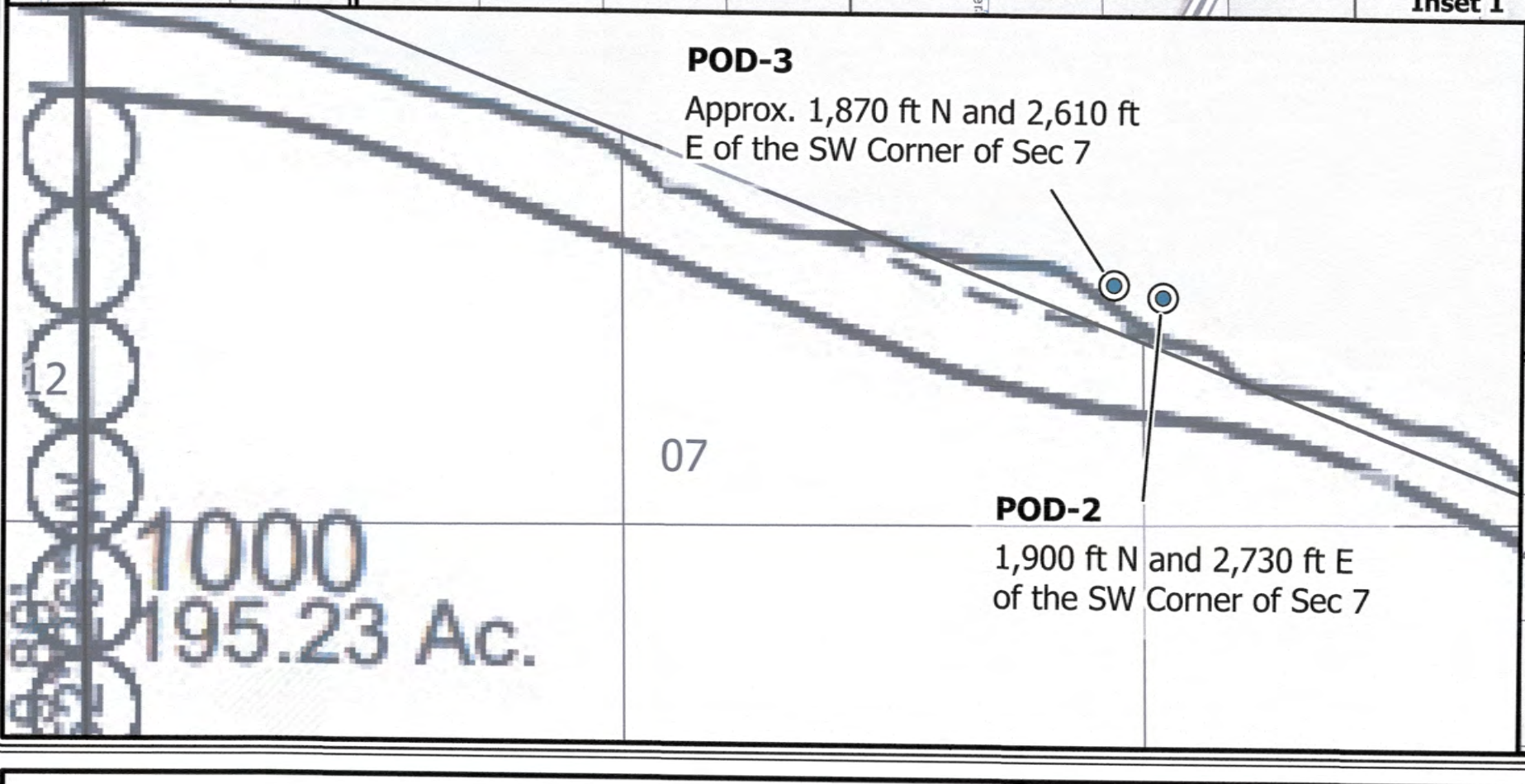
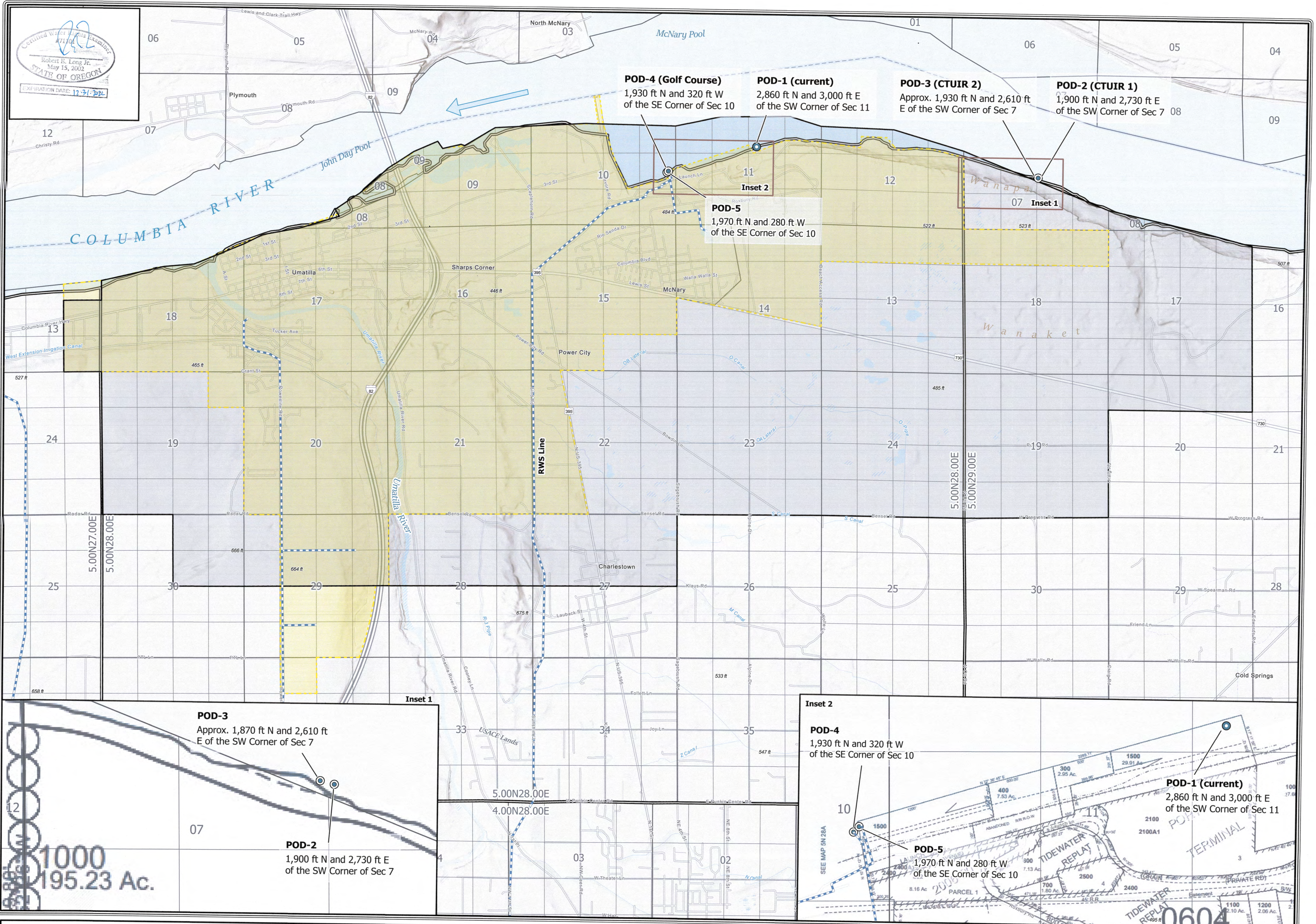
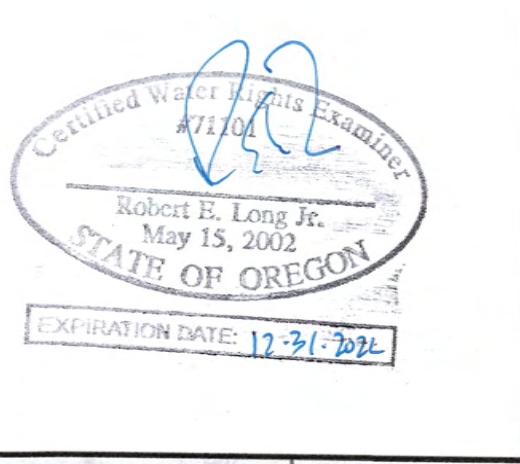

CWM-H2O
Complete Water Management

Application for Permit Amendment - Map
Permit S-41444 - City of Umatilla
T5N, R27-29E, W.M.

- Permit S-41444 POD
- Additional PODs
- Permit S-41444 POU
- Proposed Water Distribution
- City UGB

Primary Map Scale
0 1,500 3,000 6,000 ft
Scale: 1" = 1,670'

Inset Map Scale
0 375 750 1,500 ft
Scale: 1" = 400'

ATTACHMENT 1B
Permit Amendment Map

Full-scale 24x30" map included separately in poster tube.

RECEIVED

SEP 06 2022

OWRD