

RECEIVED

OCT 21 2021

OWRD

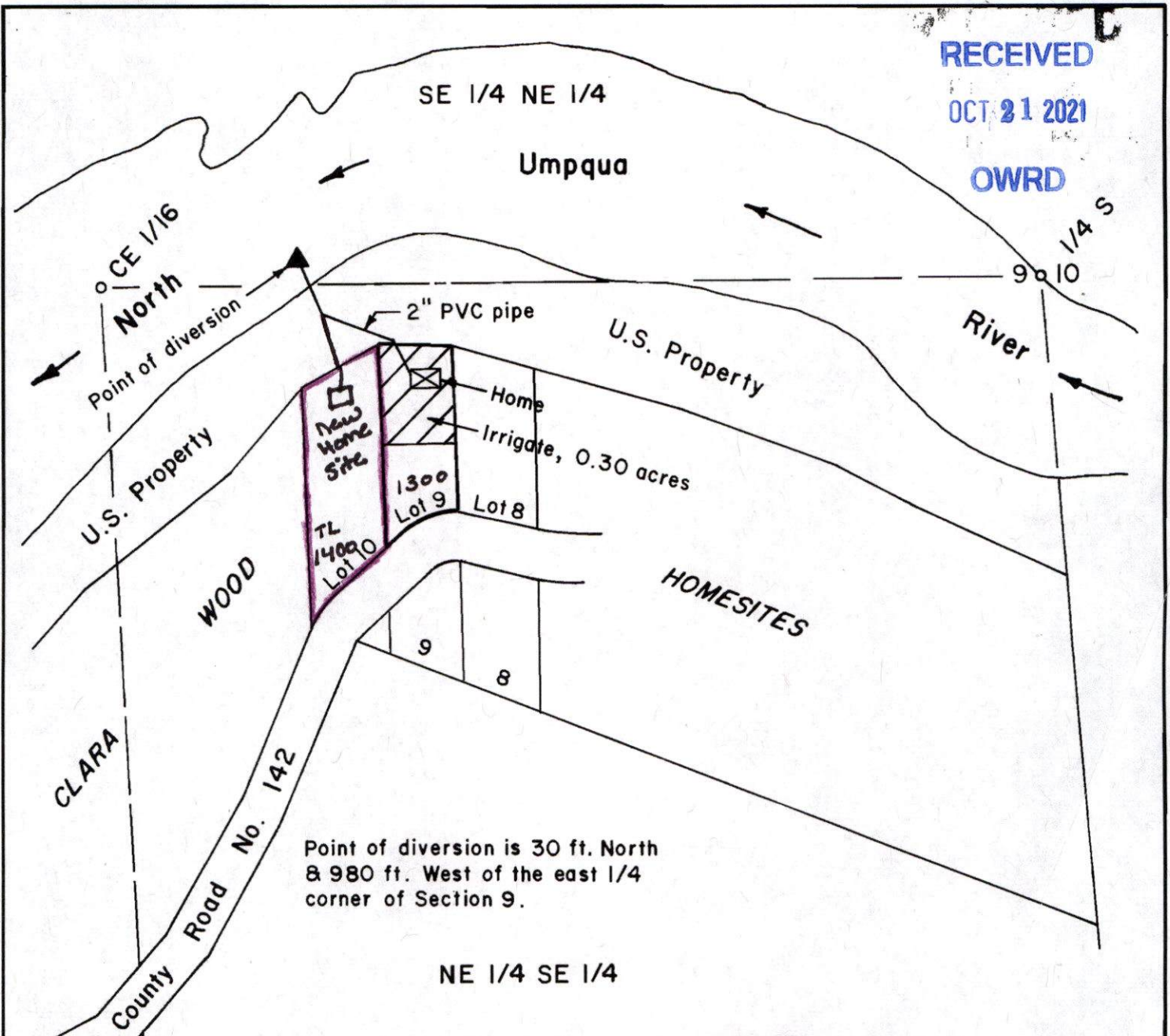

Point of diversion is 30 ft. North
 & 980 ft. West of the east 1/4
 corner of Section 9.

FINAL PROOF SURVEY OF A
 PERMIT TO APPROPRIATE SURFACE WATER
 IN THE SE 1/4 NE 1/4 & THE NE 1/4 SE 1/4 OF
 SECTION 9, T26S, R3W, W.M., DOUGLAS
 COUNTY, OREGON

Application No. S-73811
 Permit No. 51794

For: Patrick G. & Rebecca Sue McRae
 13570 SW Feiring Lane
 Tigard, Oregon 97223

By: Shaner Engineering, Inc.
 P. O. Box 1430
 Roseburg, Oregon 97470

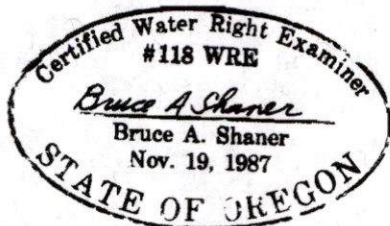

Scale: 1" = 200 ft.

October 11, 1996