

RECEIVED

JUN 26 2023

OWRD

APPLICATION TO USE STORED WATER

SECTION 36, TOWNSHIP 36S, RANGE 6W, W.M.
JOSEPHINE COUNTY OREGON

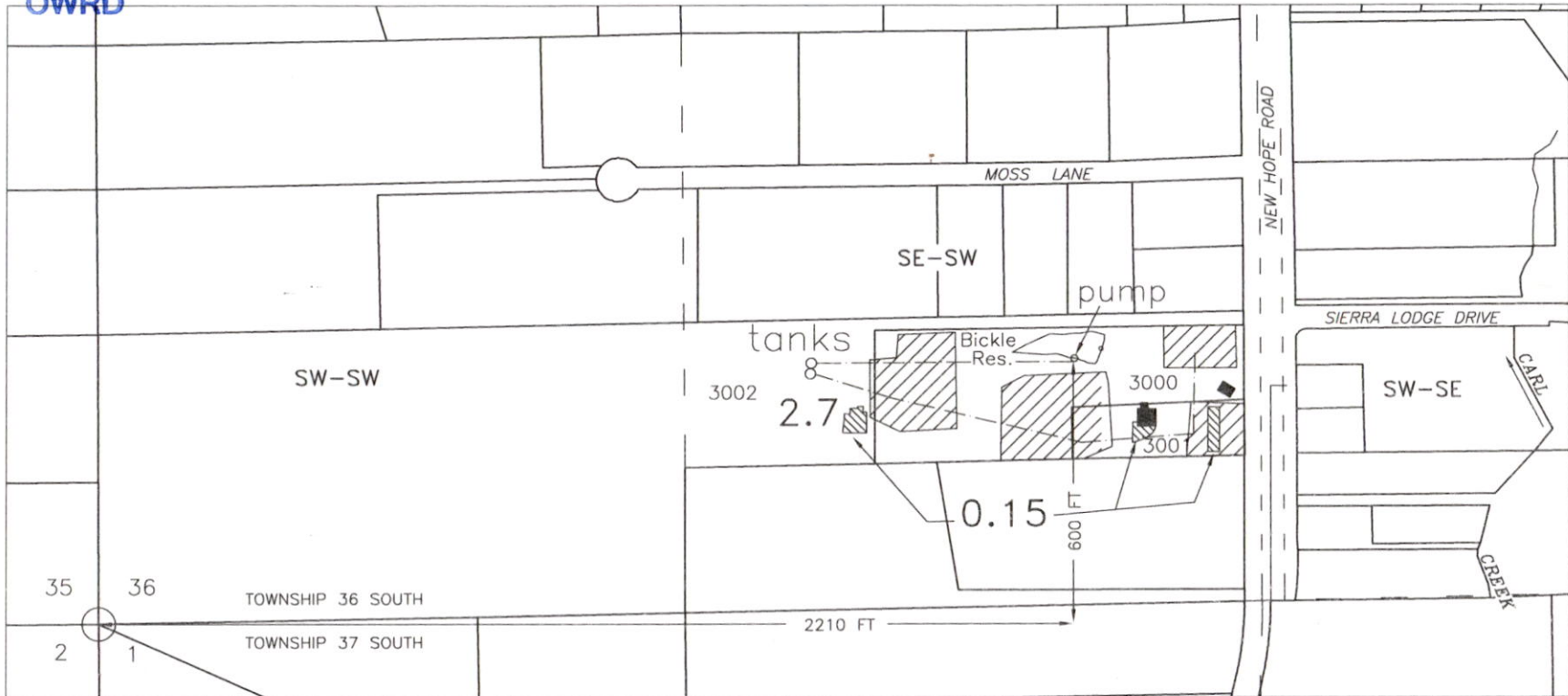



POD - SE/SW, Section 36, T36S R6W, WM. 600 FEET NORTH & 2210 FEET EAST FROM THE SW CORNER OF SECTION 36

Source of Water

APPLICANT

Prepared By:

-  BICKLE RESERVOIR - 3 ACRE-FEET FILLED BY RUNOFF
-  irrigation 2.7 Acres
-  Nursery 0.15 Acres

Lowell Bickle
3624 New Hope Road
Grants Pass, OR 97527

SUPERIOR WATER RIGHT CONSULTING, LLC
245 GLENOAK LANE
GRANTS PASS, OR 97526 (541) 761-1057



Base map Josephine County GIS tax lots over Oregon Map Aerial Photo downloaded 1-3-2022 & Google aerial photo dtd 6-29-2018 oriented to survey map CS-173-69

This map is not intended to provide legal dimensions or locations of property ownership lines

Scale
1" = 400'
drawn 6/17/23 ned