

APPLICATION FOR PERMIT

TO USE STORED WATER

SECTION 2, TOWNSHIP 29 S., RANGE 6 W., W.M.

DOUGLAS COUNTY, OREGON

RECEIVED

JUL 06 2021

OWRD

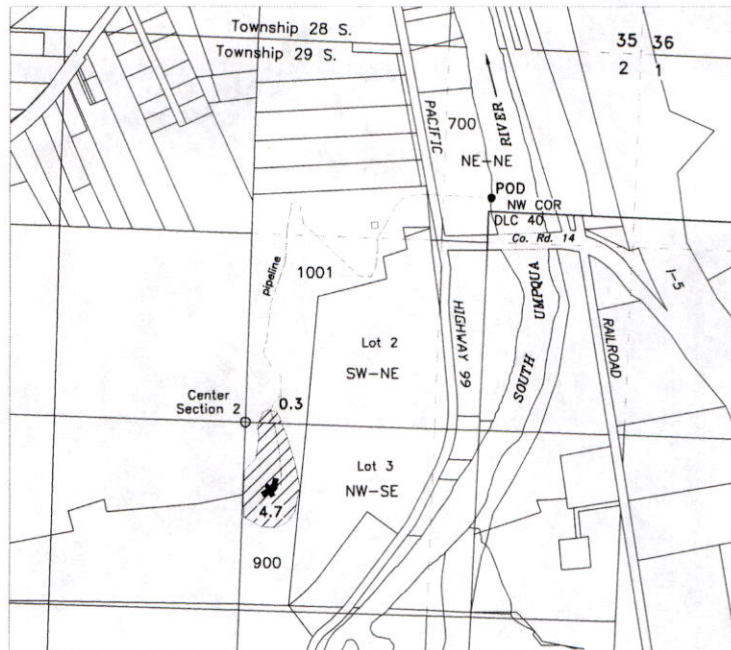

Legend

Point of Re-diversion

POD - NE-NE Section 2, 90 feet North and 20 feet West from the NW Corner DLC 40

Prepared for: Dallas Heard
13595 Old Highway 99 South
Myrtle Creek, OR 97457

Source - Galesville Reservoir
constructed under Permit R-9964

Purpose - Irrigation
Tax Lot 900, 1001

Base map - Douglas County GIS Tax Lots
over current Oregon Map & 5/10/19
Google aerial photos for assumed best fit
Map orientation determined from survey
map RM 3-31

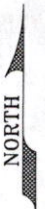
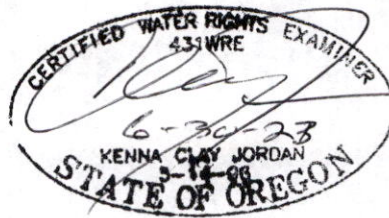

1" = 1320'

This map is not intended to provide
legal dimensions or locations of
property ownership lines

JORDAN ENGINEERING

460 JORDAN LANE
ROSEBURG, OREGON 97471
(541) 673-1931

6/21/2021 n.e.d.