

RECEIVED  
 DEC 04 2023  
 OWRD

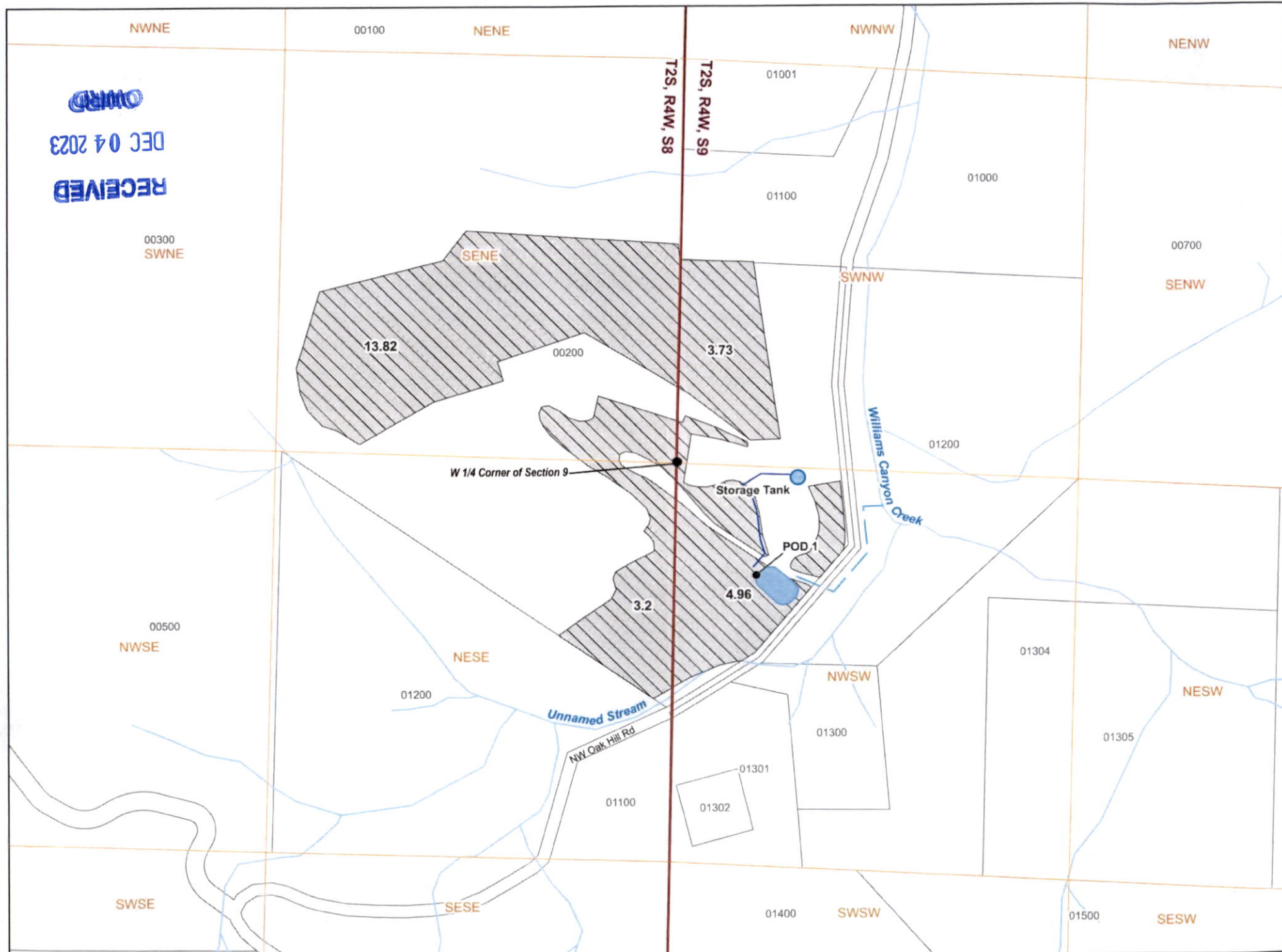

- Legend**
- Point of Diversion (POD)
  - Storage Tank
  - Water Mainlines
  - ▨ Place of Use (POU)
  - Reservoir (Permit R-15577)
  - Drainage Ditch
  - TaxLots

**POD Location Description**

POD 1  
 Located 252 feet East and 360 feet South from W 1/4 corner of Section 9, Township 2 South, Range 4 West, W.M.

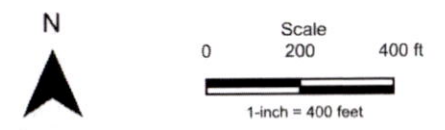

Date: 8/28/2023  
 Data Sources: OWRD, USGS, Yamhill County  
 Disclaimer: This map is not intended to provide legal dimensions or property ownership lines.

**Application for a Permit to Use Surface Water**

Application in the Name of Carver Marcy LLC  
 Yamhill County

