

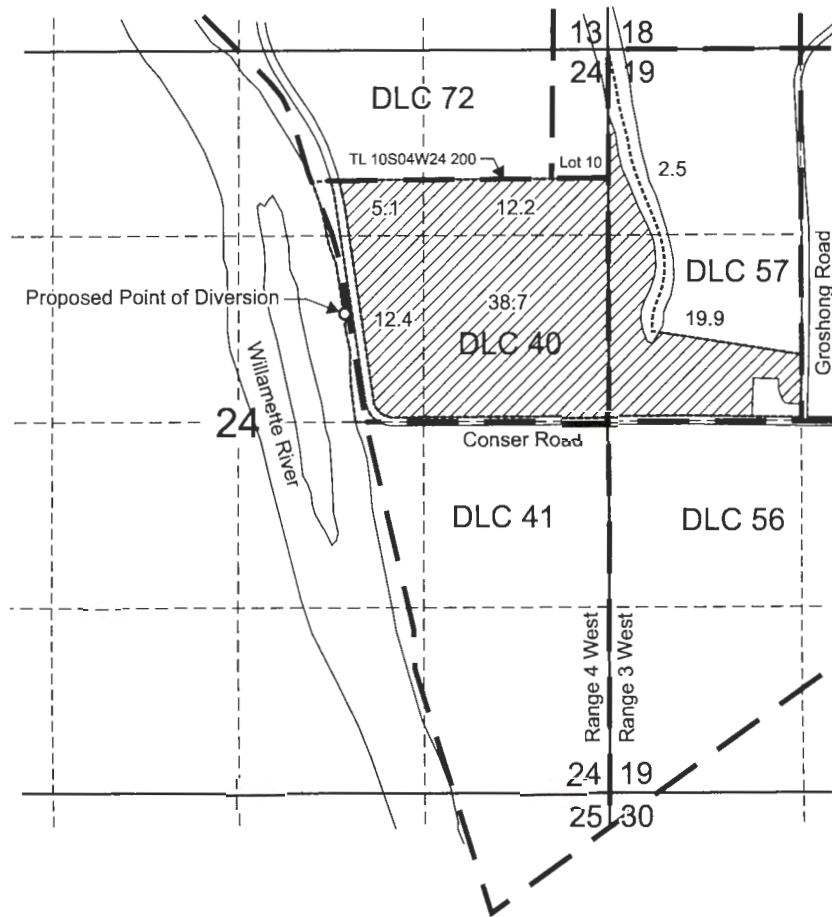



T.10S. R.3W. Section 19, T.10S. R.4W. Section 24, W.M.



Proposed Point of Diversion is located 1,870 feet south and 1,880 feet west from the NE corner, Section 24.

-  Area (90.8 Acres) to be irrigated.
-  Tax lot boundary
-  Donation Land Claim boundary

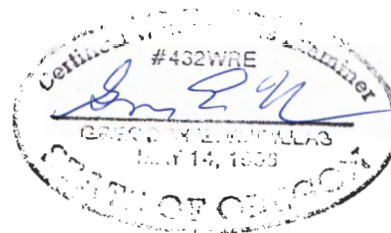

EXPIRATION DATE: 6/30/2025

Scale: 1" = 1,320'



This map was prepared for the purpose of identifying the location of a water right only and is not intended to provide legal dimensions or location of property ownership lines.



Water Right Permit Application Map

Groshong Farm, LLC
T.10S. R.3W. Section 19,
T.10S. R.4W. Section 24, W.M.

Pacific Hydro-Geology Inc.