

**E-RECEIVED**  
**MAY 13, 2024**  
**OWRD**

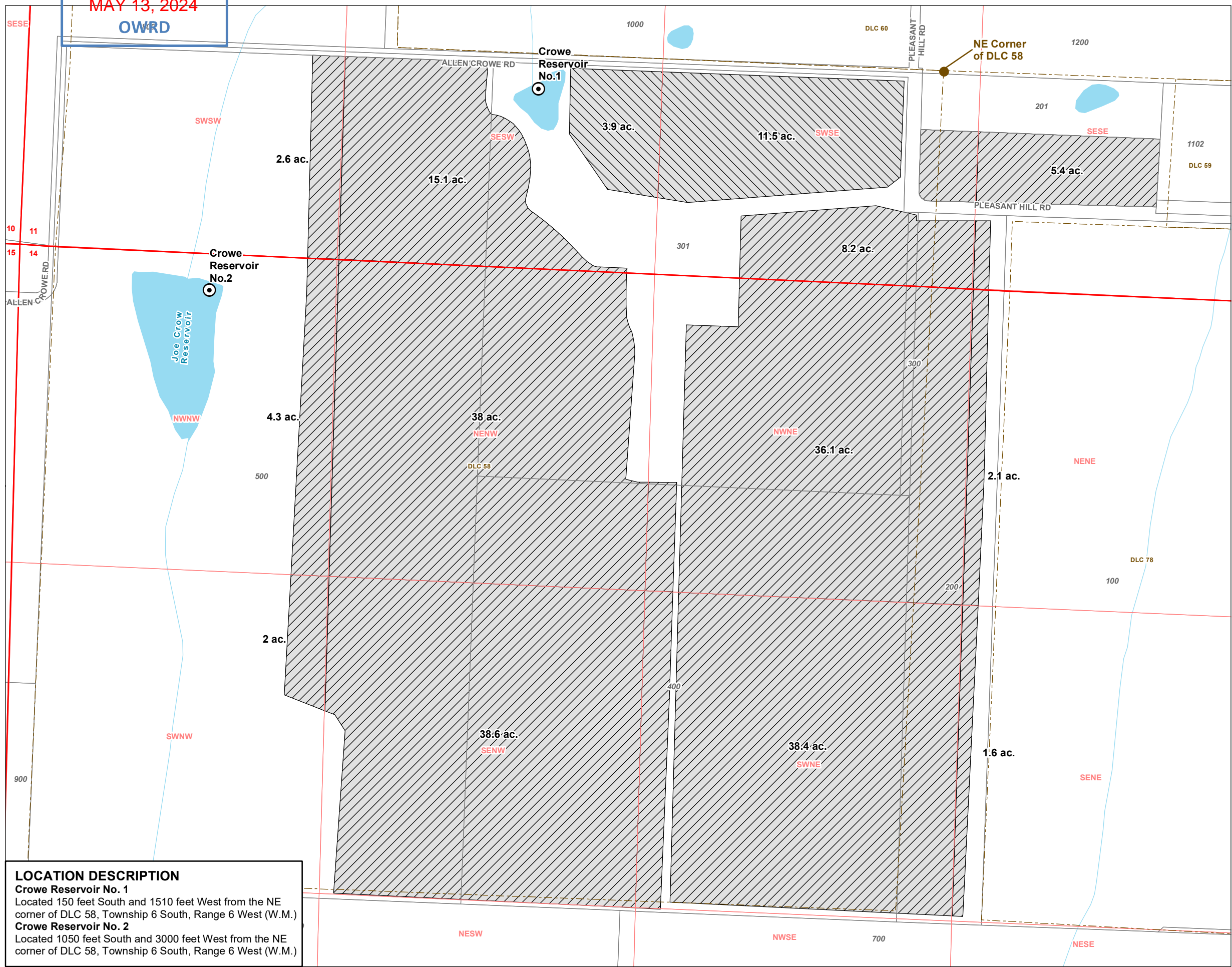

**Application for a  
 Water Right Permit  
 Proposed Place of Use  
 and Points of Diversion**  
 Polk County  
 Township 6 South,  
 Range 6 West (W.M.)

- LEGEND**
- ⊙ Point of Diversion (POD)
  - Place of Use (POU)**
    - ▨ Primary
    - ▩ Supplemental
  - All Other Features**
    - ⊕ Tax Lot
    - ⬡ Donation Land Claim (DLC)
    - ~ Watercourse
    - ☪ Waterbody

**LOCATION DESCRIPTION**  
**Crowe Reservoir No. 1**  
 Located 150 feet South and 1510 feet West from the NE corner of DLC 58, Township 6 South, Range 6 West (W.M.)  
**Crowe Reservoir No. 2**  
 Located 1050 feet South and 3000 feet West from the NE corner of DLC 58, Township 6 South, Range 6 West (W.M.)

**DISCLAIMER**  
 This map was prepared for the purpose of identifying the location of a water right only and it is not intended to provide legal dimensions or location of property ownership lines.

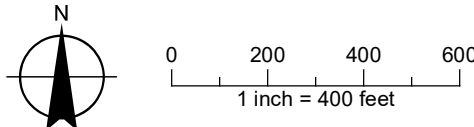

Date: May 13, 2024  
 Data Sources: BLM, ESRI, ODOT, USGS, Aerial Photo 2019

