

SECTION

TOWNSHIP 35, RANGE 3 W, W. M.

North

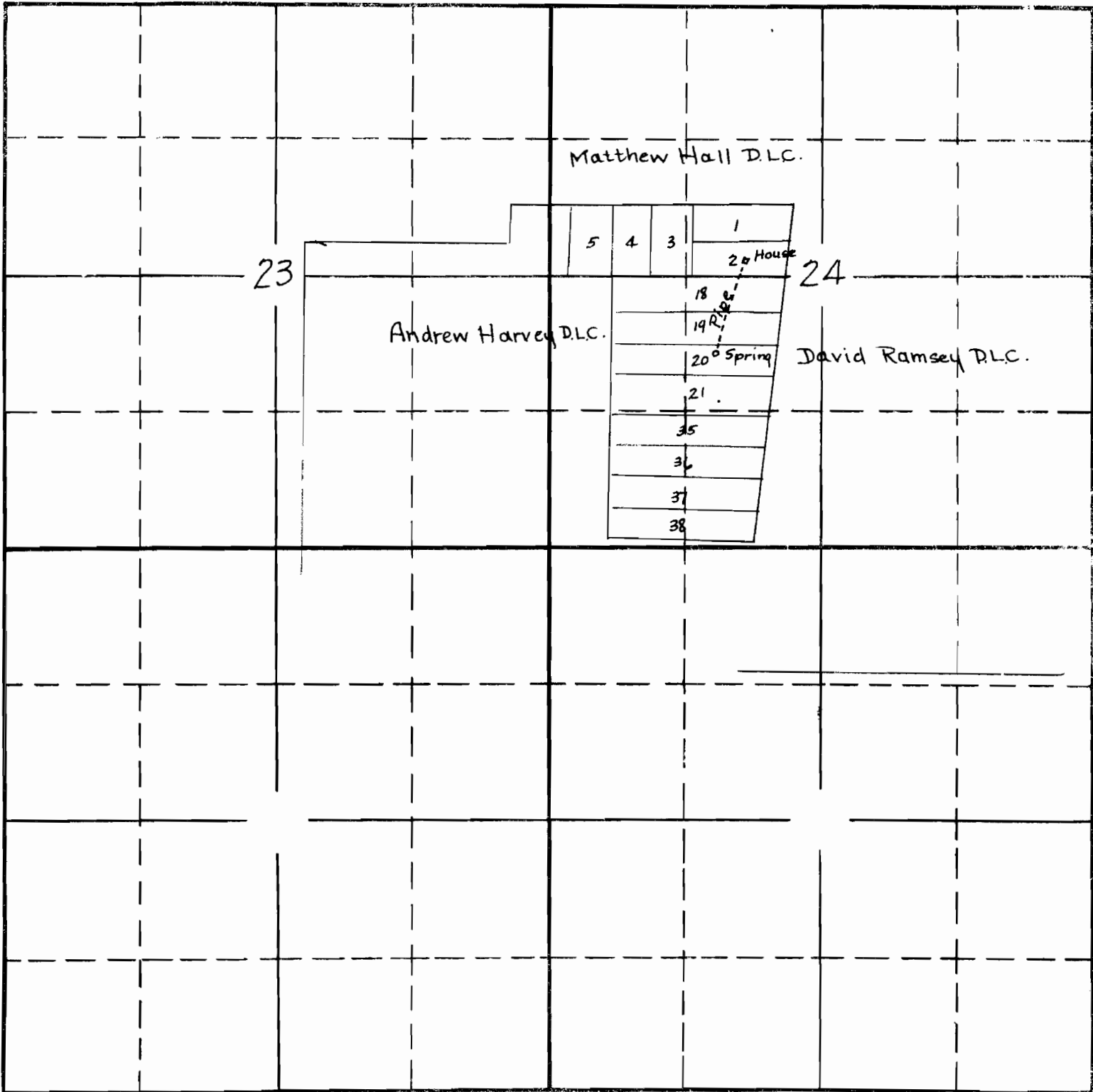

South

Sketch prepared in office  
 of State Engineer on Dec. 30,  
 1931 from map filed with this  
 permit.

APPLICATION No. 8571  
 PERMIT No. 5595

Matthew Hall  
I.L.C.

Andrew Harvey  
I.L.C.

David Ramsey  
I.L.C.

23

24

26

25

To locate the aqueduct to the tracks  
L

8  
2  
7

Application No. 8571  
Permit No. 5595

STATE ENGINEER  
RECEIVED

AUG 25 1922

SALEM, OREGON  
SALEM, OREGON

AUG 3 1922

RECEIVED  
STATE ENGINEER

W

8271

E

99

