

TOWNSHIP 40S-R22 E.W.M.

MAP.

To accompany the application of Mr Wm T. Cressler for a permit to appropriate water.

(Note) This map was made from notes taken on a re-survey.

I, Robert Fogel, of Lakeview Oregon, do hereby certify that this map was made from notes taken during an actual survey made by me from July 7 to July 9, 1917, and that it corrects by reference the work described in the accompanying application together with the location of stream and other ditches in the immediate vicinity, and has written thereon the area in each smallest legal subdivision which it is proposed to irrigate.

Robert Fogel
County Surveyor
Lake County

5251
5617

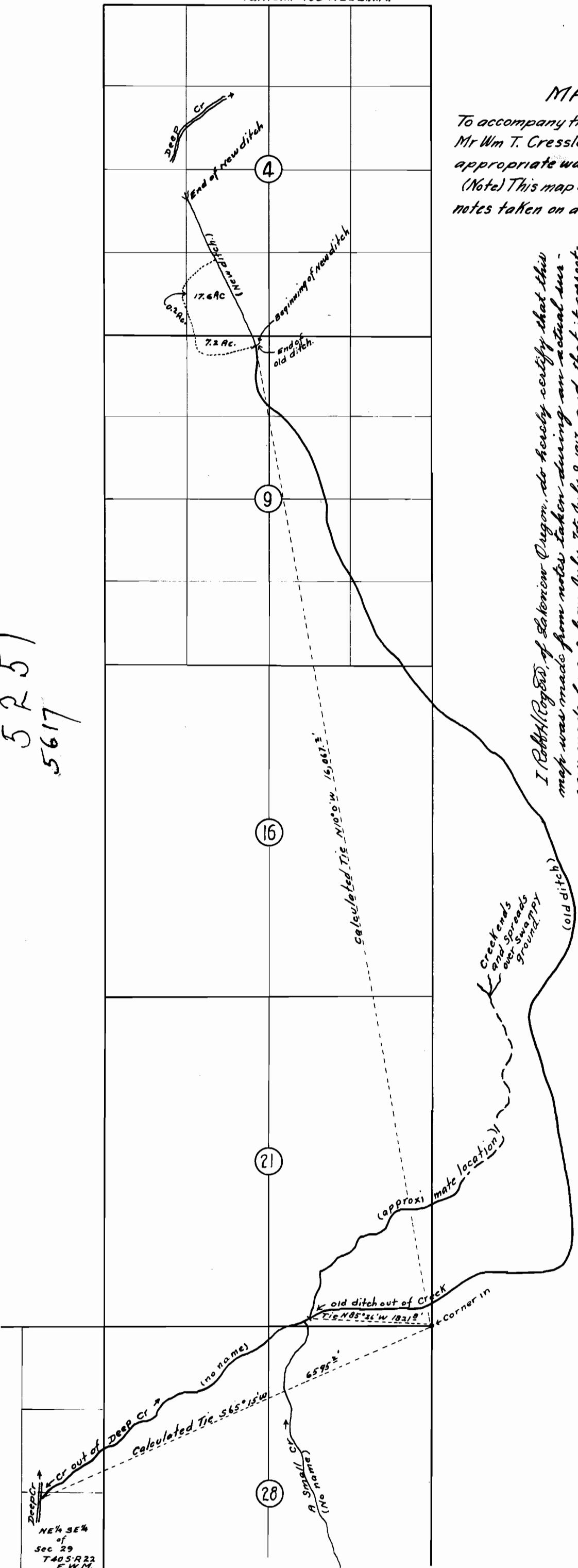

Original Map drawn to Scale of 1" = 800' Reduced 1/2 by Pantograph. Plot made by lots & depts.