

Application No. 8626  
Permit No. 5623

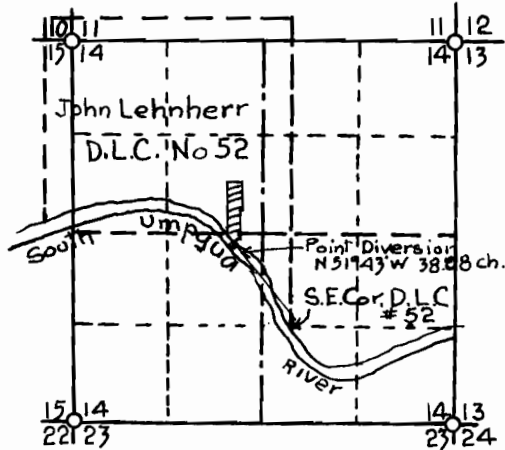

Scale 2 in. = 1 mile

# MAP OF J.E. HARVEY IRRIGATION SYSTEM

Sec. 14 T. 27S. R. 6 W. W.M.

Douglas County, Oregon

OFFICE OF

H. L. Eppstein, Co. Surveyor

## CERTIFICATE OF SURVEYOR

I, G. G. Stewart, of Roseburg, Oregon, do hereby certify that this map was made from notes taken during an actual survey made by a County Surveyor and that it correctly represents the works described in the accompanying application, together with the location of streams in the immediate vicinity.

Oregon No. 1250

May 5 1922  
Date of Registration

*G. G. Stewart*