

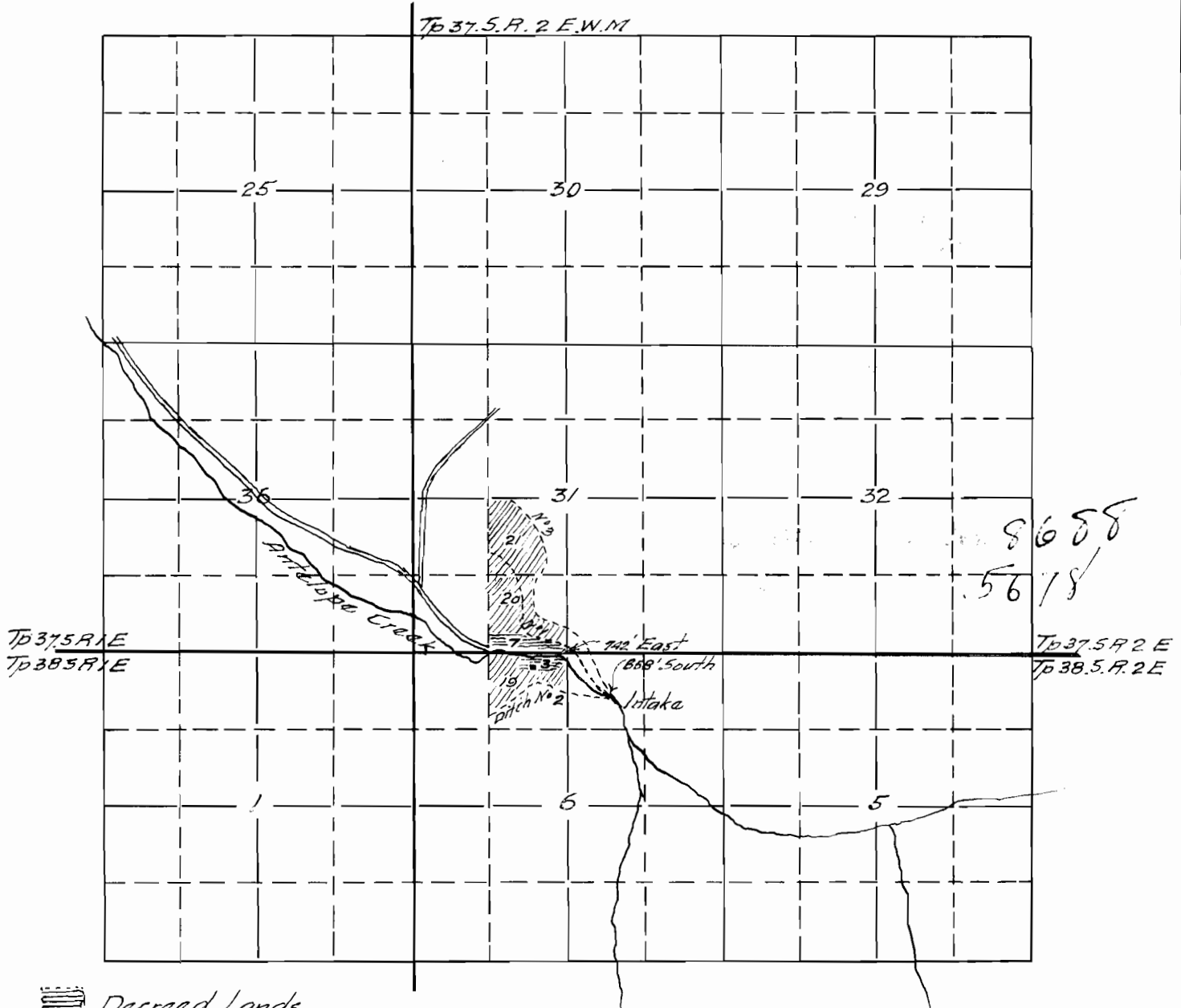

—MAP—

Accompanying application of NELS. P. HANSEN of Climax Jackson County, Oregon. for permit to the waters of Antelope C. tributary of Little Butte C. tributary of Rogue River, Jackson C. Oregon, for purpose of irrigation.

— October 1922. —

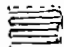

 Decreed Lands.

 Lands under this App^{ty} Map made from plat of Hansen lands the same correctly showing lands to be irrigated together with streams and Ditches in immediate vicinity.

Compiled by.

— Fred. N. Cummings. C.E. —