

T. 2 S. R. 2 E. W. 11.

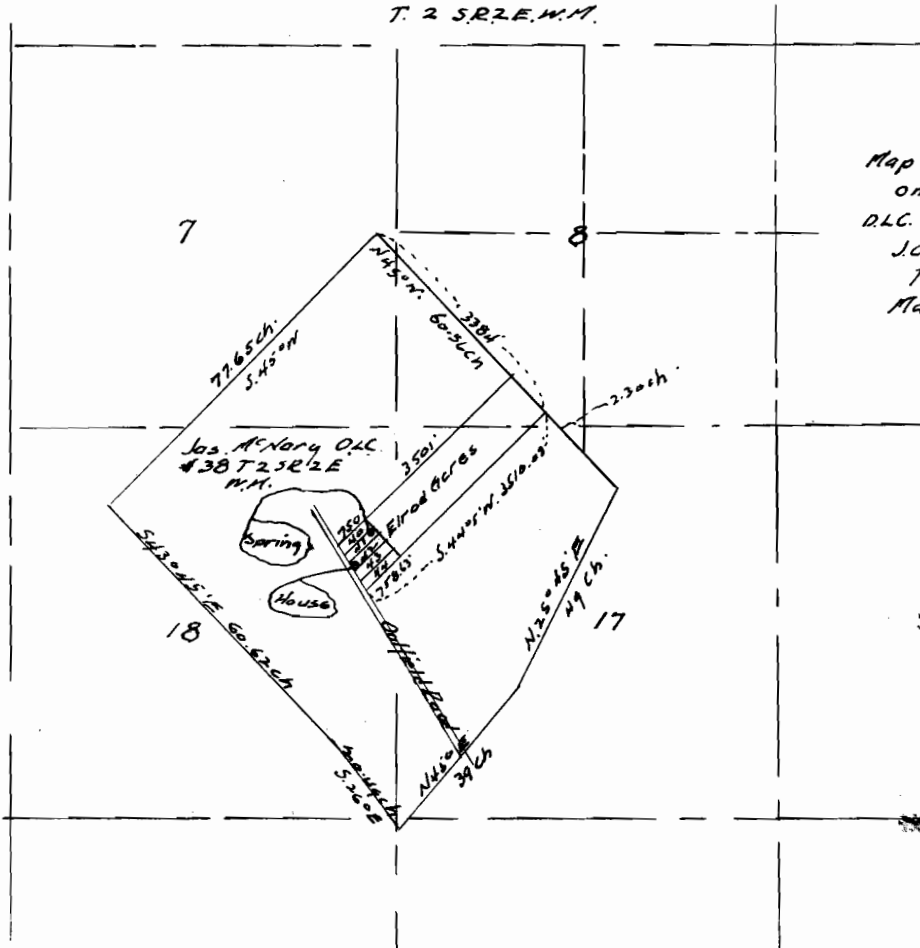

Map Showing Location of Spring
 on Lot 41 Elrod Acres in Jos. McNary
 D.L.C. # 38 T. 2 S. R. 2 E. W. 11.
 J.C. Stewart Application
 for water Appropriation
 Made Dec. 15 1922. Survey by
 L.A. Henderson.
 C.E.
 Scale 40 ch = 1"

STATE ENGINEER
 RECEIVED

DEC 21 1922

APPLICATION NO. 8773
 Permit No. 5745

Legend:

Spring located 22 chains more or less south and 5 chains more or less west of N.E. corner of Sec. 18. T. 2 S. R. 2 E. of W. 11. in James McNary D. L. C. and in N. E. corner of Lot 41 Elrod Acres, according to the duly recorded plat thereof, Clackamas County, Oregon.

Water to be piped about 500 feet to house, on South end of Lot 42 said Elrod Acres.

Proposed to irrigate both of Lots 41 and 42.

Area of Lot 41, 2.11 acres, area of Lot 42, 2.034 acres.