

STATE ENGINEER
RECEIVED

MAR 17 1923

SALEM, OREGON

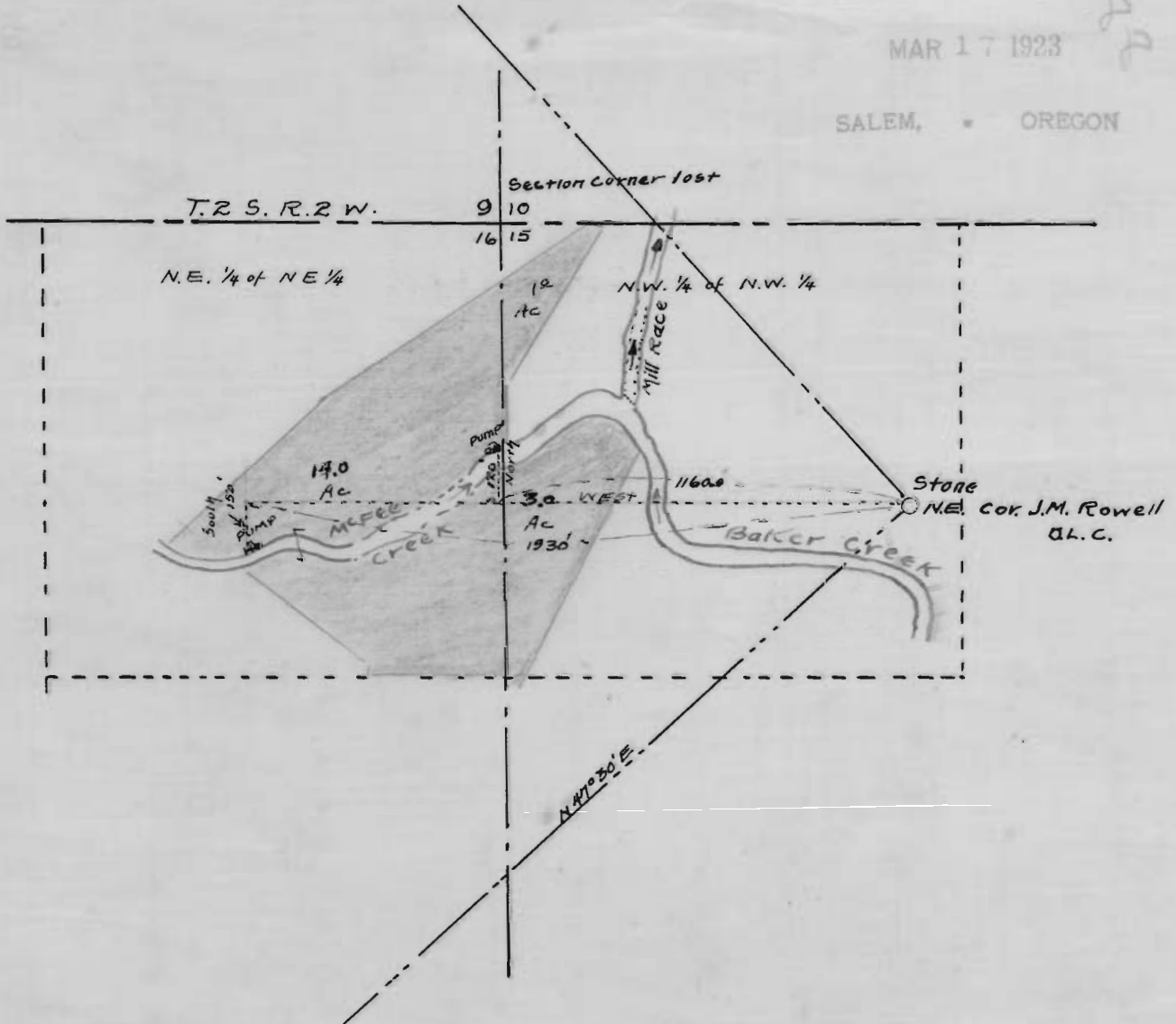

I E.L. Hobbs, deputy County Surveyor for Washington County Oregon, of Hillsboro, Oregon; do hereby certify that this map was made from notes taken during an actual survey made by me on Sept 7-10th 1922 and that it correctly describes the works described in accompanying application together with the location of streams and other ditches in the immediate vicinity and has written thereon the area in each smallest legal subdivision which it is proposed to irrigate

E.L. Hobbs
Surveyor

Application No. 8858
Permit No. 5803

2822