

Scale: 2 in. = 1 Mile.

STATE ENGINEER  
RECEIVED

APR 28 1923

SALEM, OREGON

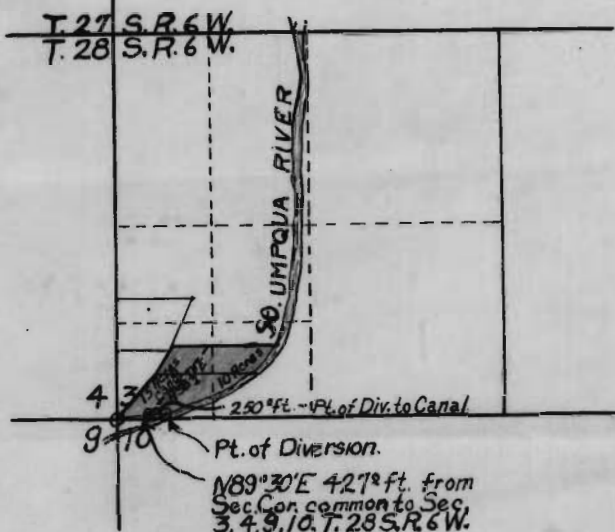

Application No. 8920  
Permit No. 5857

# MAP OF G.W. BURT IRRIGATION SYSTEM IN

SEC. - T. 28 S. R. 6 W. William Mer.

DOUGLAS CO. ORE.

Office of EPPSTEIN & STEWART

APRIL 1923

## CERTIFICATE OF REGISTERED PROFESSIONAL ENGINEER

I, H.L. EPPSTEIN, of Roseburg Oregon do hereby certify that this map was made from notes taken during an actual survey by me on April 14, 1923, and that it correctly represents the work described in the accompanying application, together with the location of streams and other ditches in the immediate vicinity.

*H. L. Epstein*  
Registered Professional Engr.  
Oregon No. 1011

Nov. 8, 1920.

Date of Registration.