

STATE ENGINEER  
RECEIVED

JUN 6 1923

SALEM, OREGON

NW $\frac{1}{4}$  NW $\frac{1}{4}$  Sec. 20, T. 9 S., R. 40 E., W.M. on which is situated  
Charles M. Kellogg's Add to Baker, Oregon.

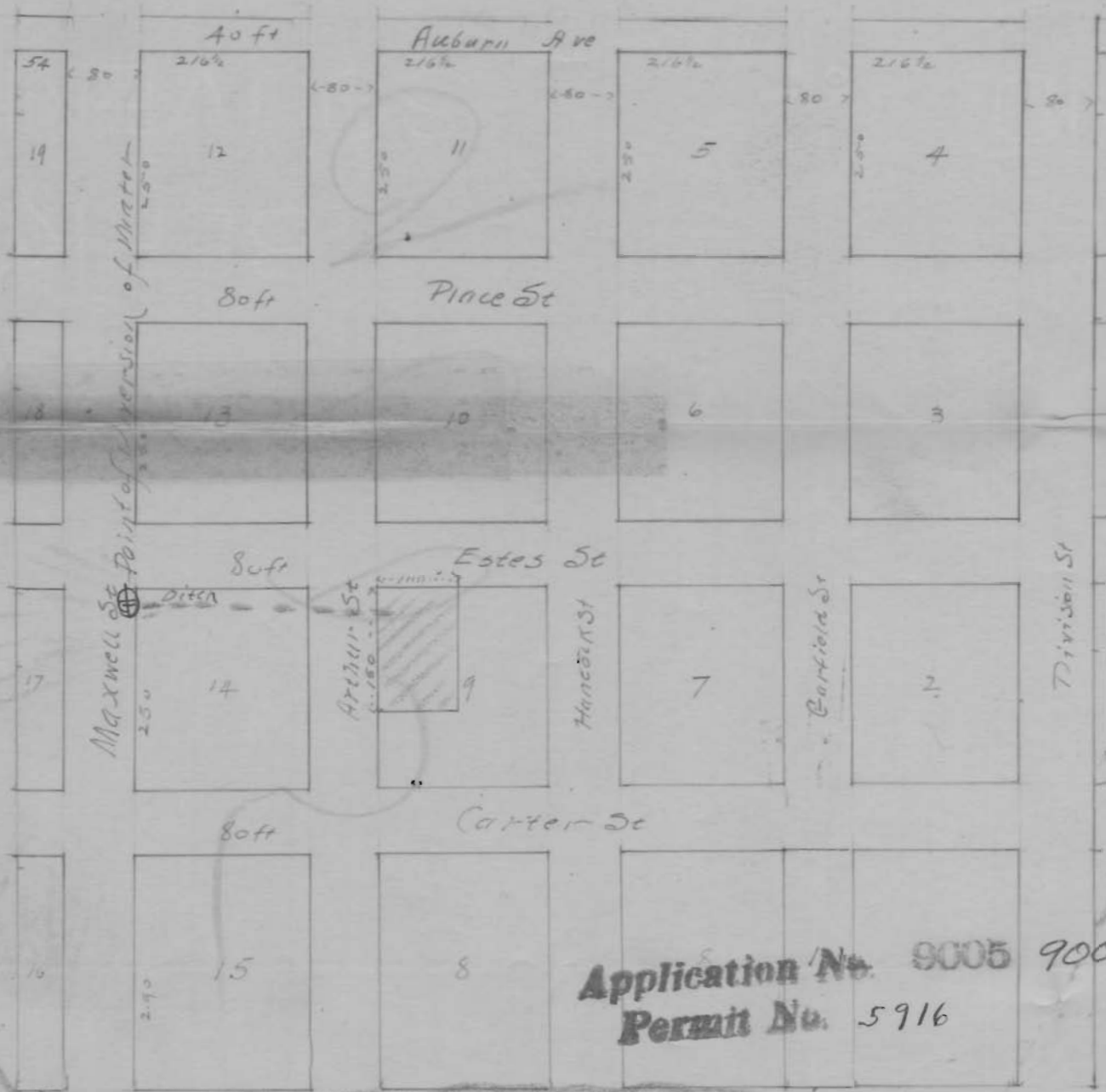

Lateral from McLeod Ditch

Map showing location of ditch and irrigated tract under  
Application of Mary A. Preston for Irrigation Permit.

5002