

851P

9138

Map  
Accompanying application for permit to  
appropriate water by Jacobsen-Beid Lumber Co.  
in the

**FRANCIS M. WARREN D.L.C. No 42**  
**IN SECS. 15, 16, 21, 22 & 23 T7N R2W W.M**

Showing point of diversion of Owl Creek  
Storage 160,000 Gallons  
Scale 1" = 10 chains  
Aug. 16, 1923

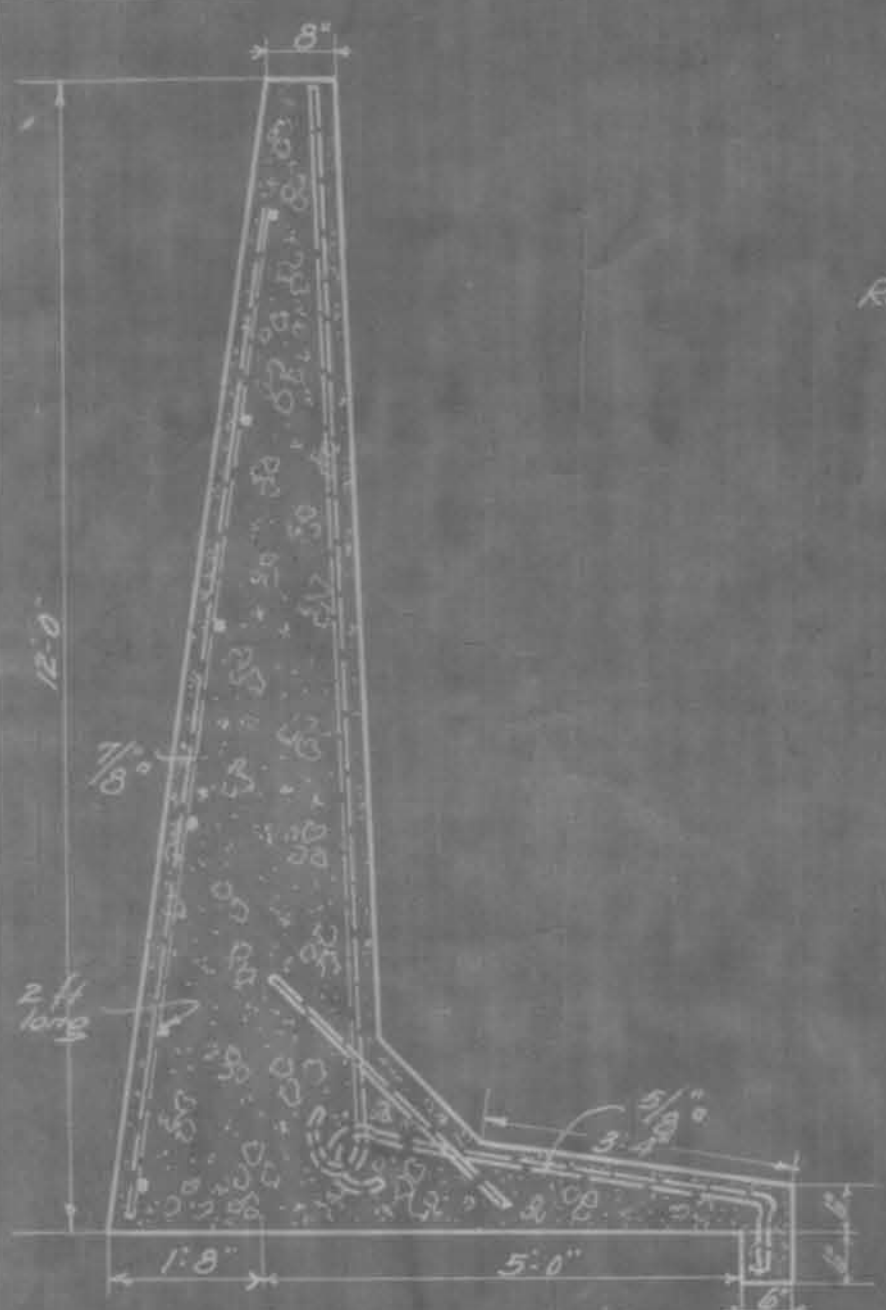

**SECTION B-B**  
Scale 1" = 2'-0"

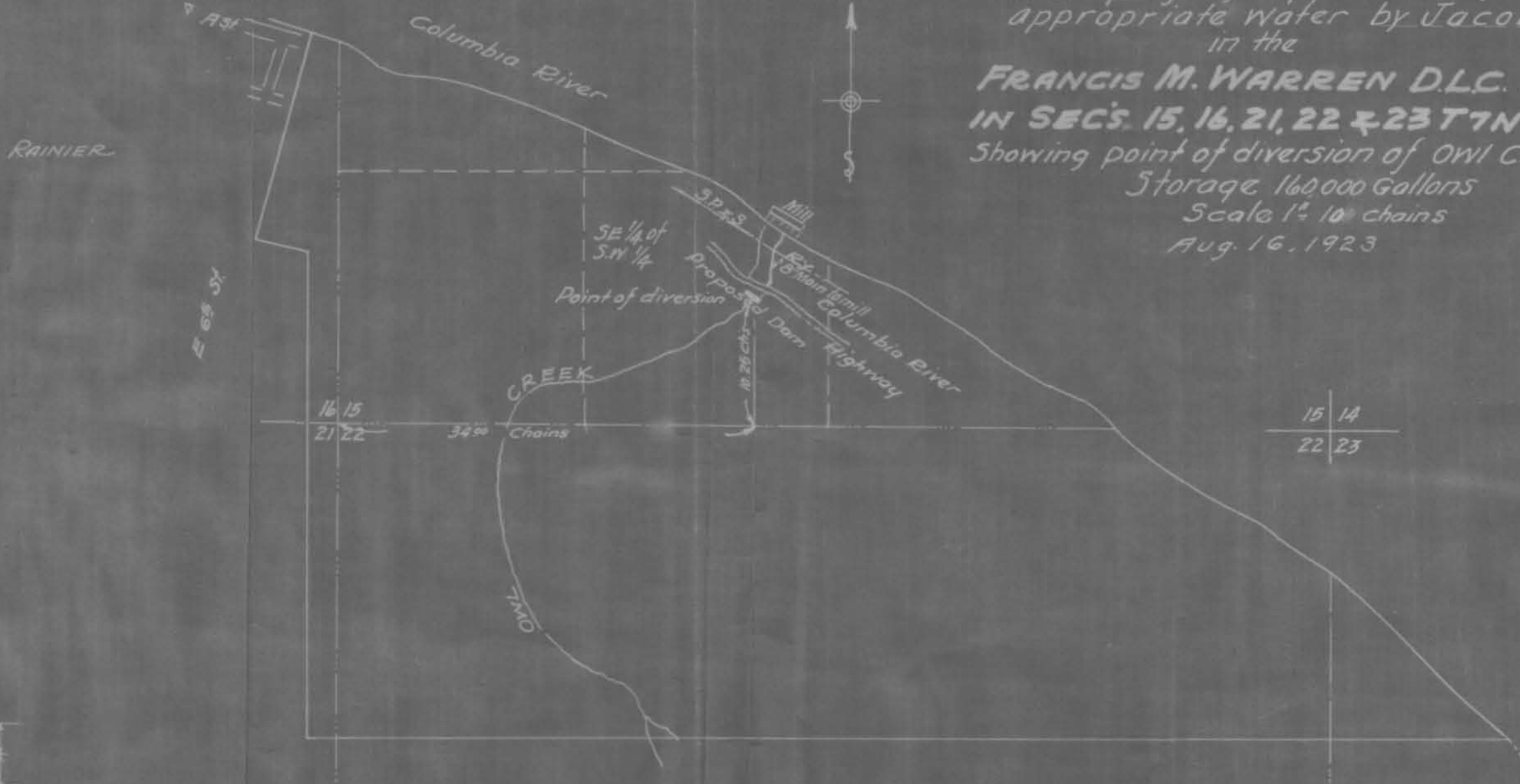

Section of Reservoir thru Spillway  
160,000 Gallons

**OWL CREEK DAM AND RESERVOIR**  
Scale 1" = 5'-0"

Application No. 9138  
Permit No. 5998

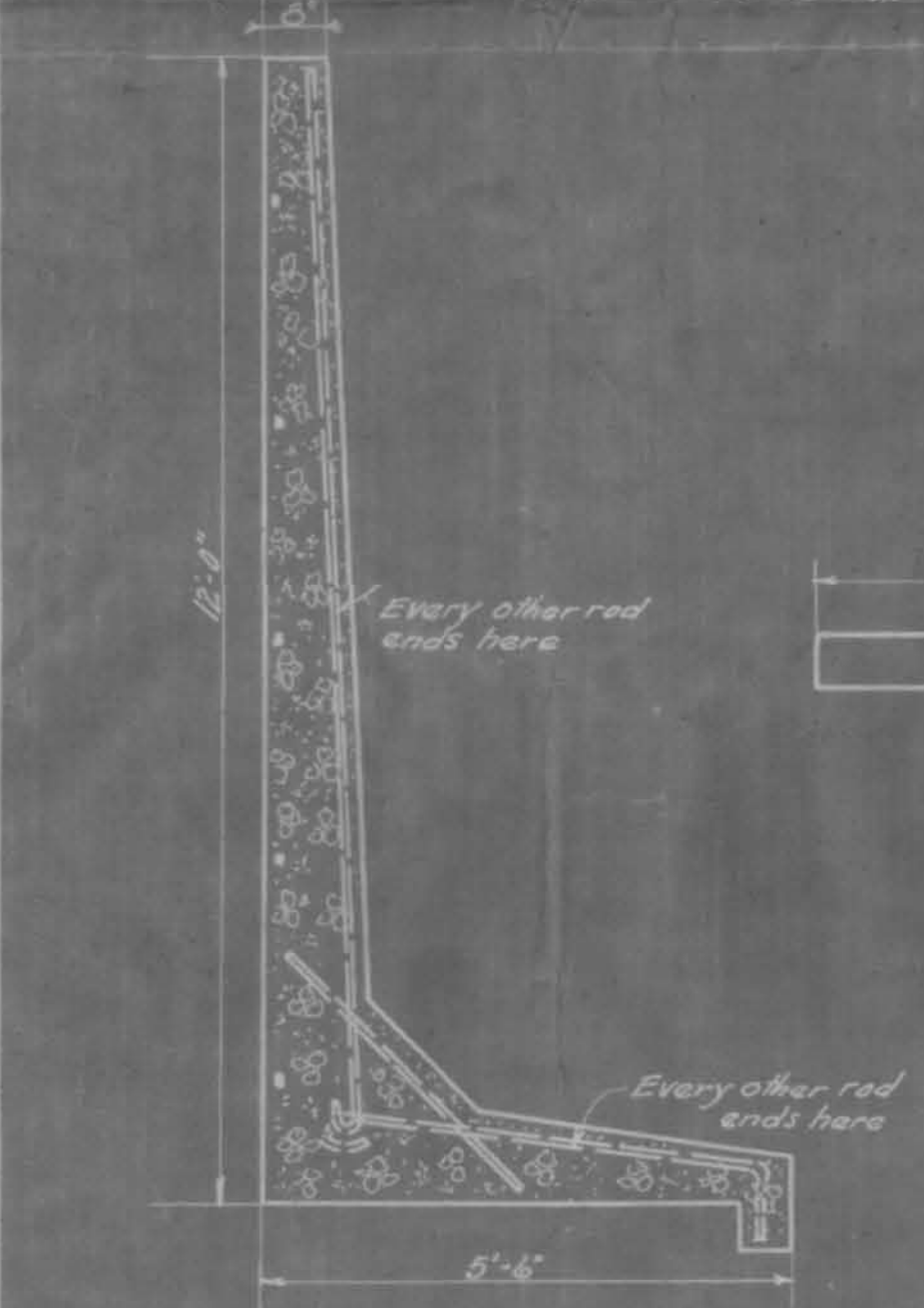

**SECTION A-A**  
Scale 1" = 2'-0"

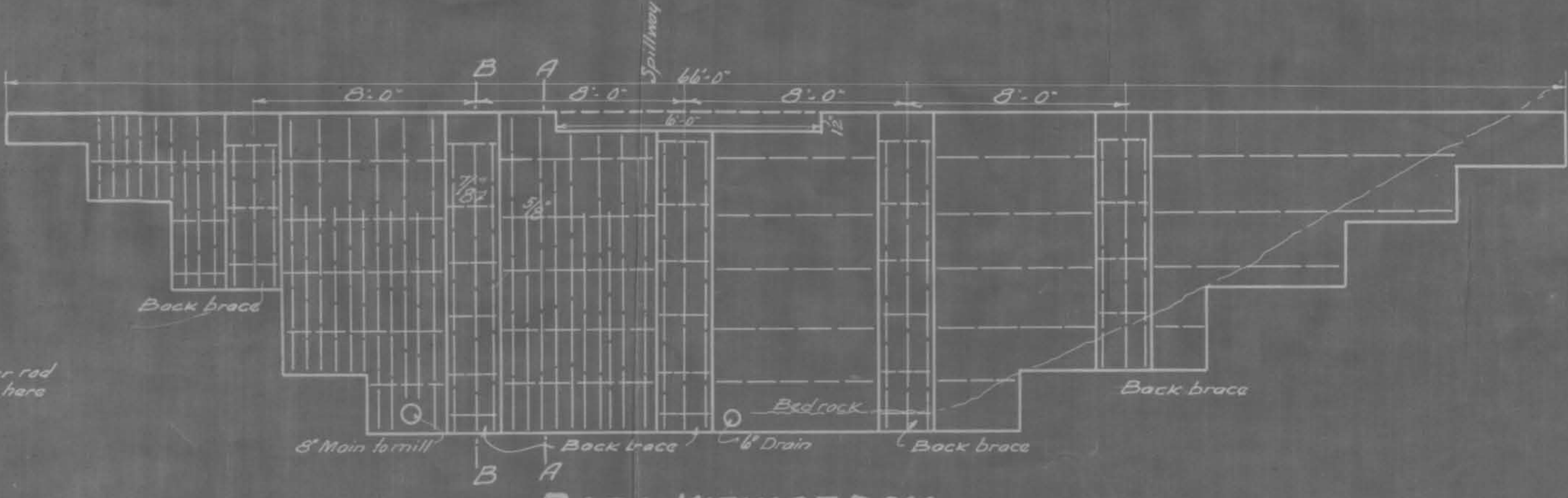

**BACK VIEW OF DAM**  
Scale 1" = 4'-0"

261P

262P