

T.7S., R.45E.

We, Lawrence B. Chruden and Alfred H. Ward of Cornucopia, Ore, do hereby certify that this map was made from notes taken during an actual survey made by us on Aug. 30, 31, 1923 and that it correctly represents the works described in the accompanying application.

Lawrence B. Chruden  
Alfred H. Ward

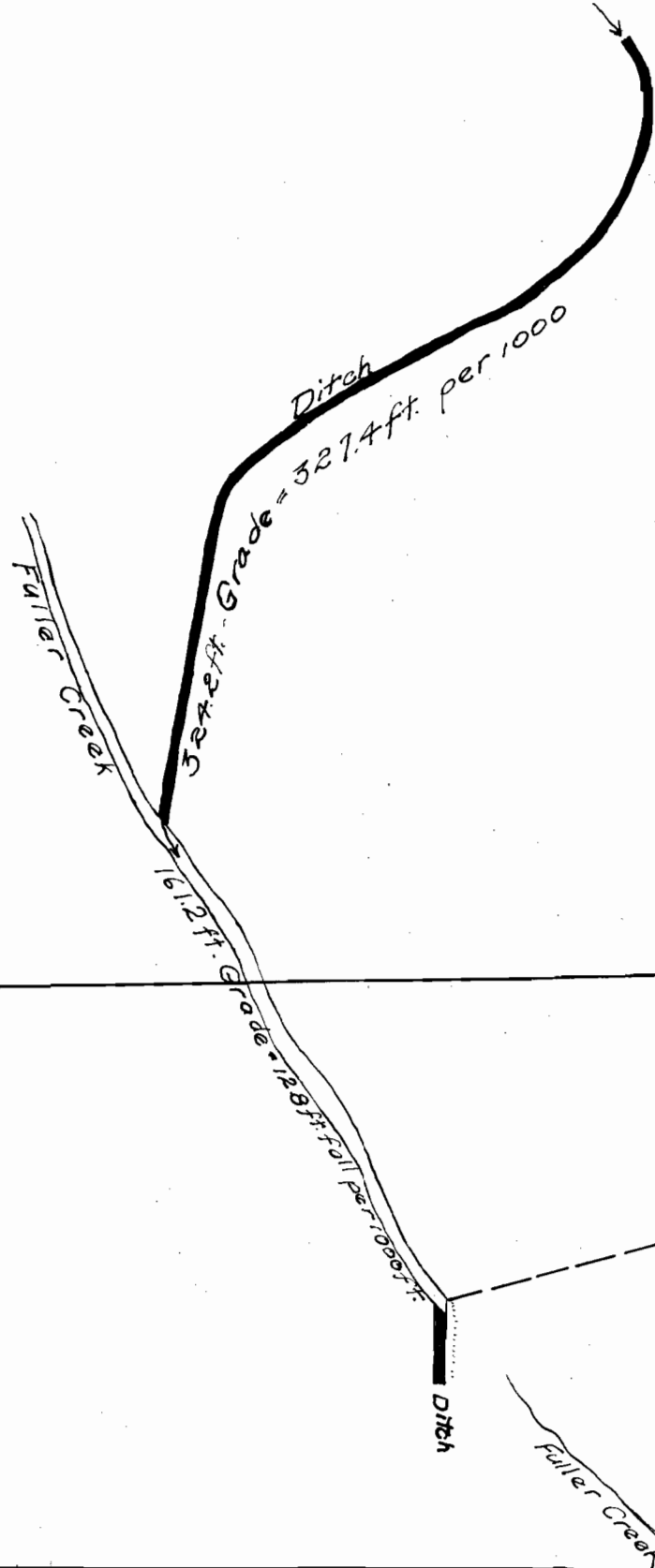

McKinnon

STATE ENGINEER  
RECEIVED

SEP 14 1923

SALEM, OREGON

S.W. cor. of the  
S.E. of S.E. of Sec. 15

Application No. 8841  
Permit No. 6077

Scale 1" = 50'

32-

T. 7S., R. 45E.

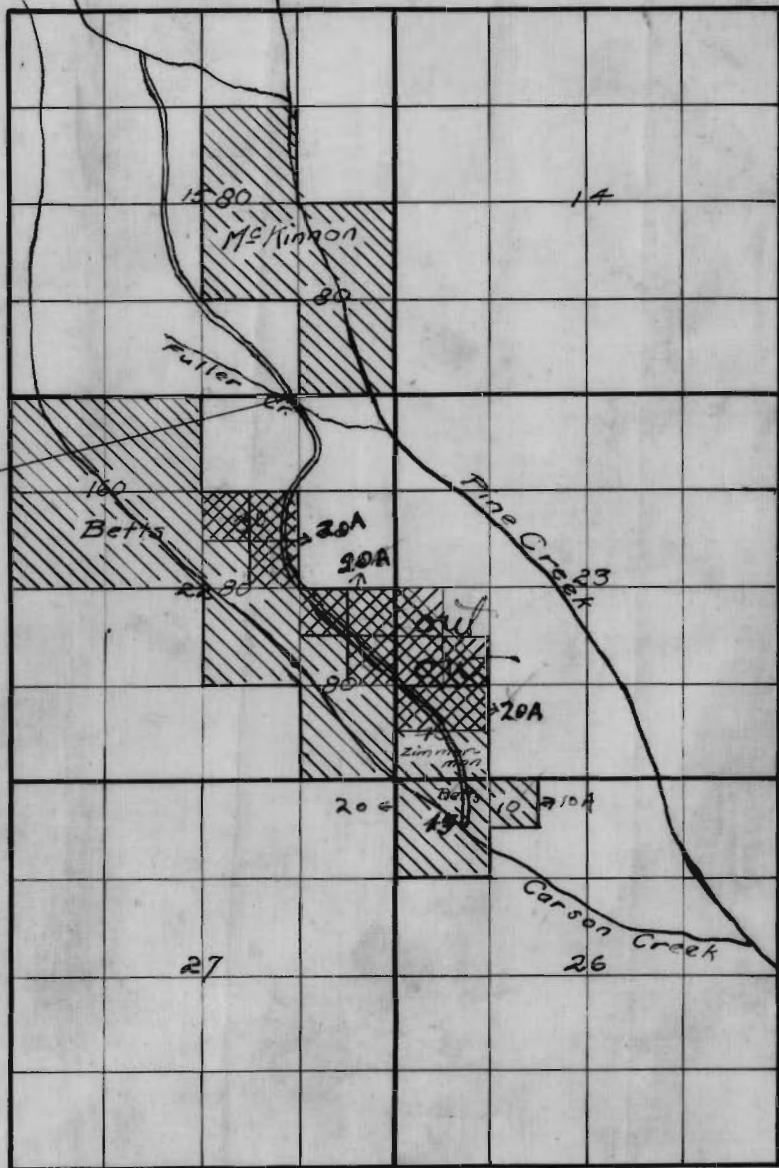

We, Lawrence B. Chruden  
and Alfred H. Ward of  
Cornucopia, Ore. do hereby  
certify that this map was made  
from notes taken during an  
actual survey made by us on  
Aug. 30, 31, 1923 and that it  
correctly represents the works  
described in the accompanying  
application.

Lawrence B. Chruden  
Alfred H. Ward.

STATE ENGINEER  
RECEIVED

SEP 18 1923

SALEM, OREGON

Application No. 8841

Permit No. 6077