

23 24

26 25

SURVEYORS CERTIFICATE

I, W.S. Coates of Tillamook Ore. do hereby certify that this map was made from notes taken during an actual survey made under my direct supervision in May 1923 and that it correctly represents the works herein described in the accompanying application together with the location of streams in the immediate vicinity.

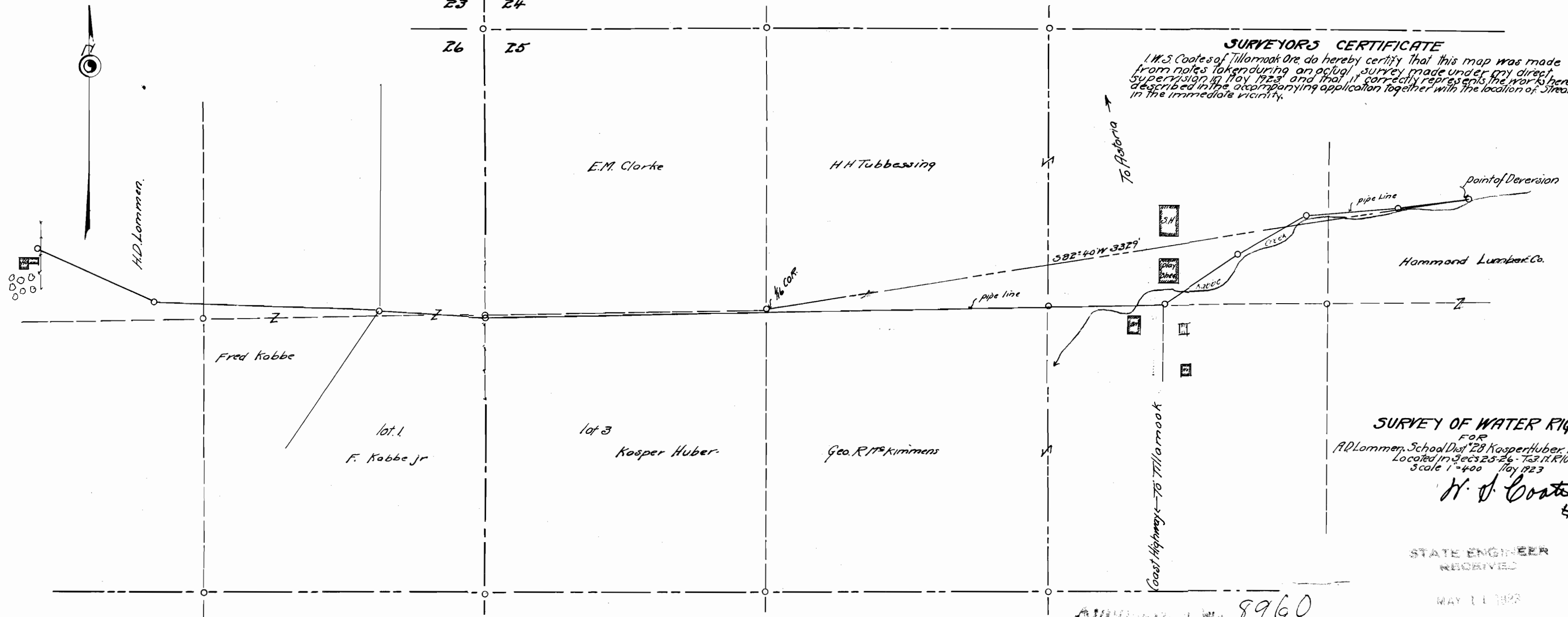

582°40'W 3329'

Hammond Lumber Co.

Fred Kobbe

lot 1
F. Kobbe Jr.

lot 3
Kasper Huber

Geo. R. Kimmens

E.M. Clarke

H.H. Tubbessing

H.D. Lommen

To Astoria

Coast Highway to Tillamook

SURVEY OF WATER RIGHT

FOR
A.D. Lommen, School Dist #28 Kasper Huber, Fred Kobbe
Located in Secs 25-26 - T.3. N. R. 10 W.
Scale 1"=400 May 1923

W. S. Coates
#967

STATE ENGINEER
RECEIVED

MAY 11 1923

SALEM, OREGON

Application No 8960
Permit No 6078