

MAP

Accompanying application of Geo. F. Hayward of Applegate, Jackson County, Oregon for permit to appropriate the waters of underground springs tributary to Thompson Creek, Jackson County, Oregon.

Oct. 1929

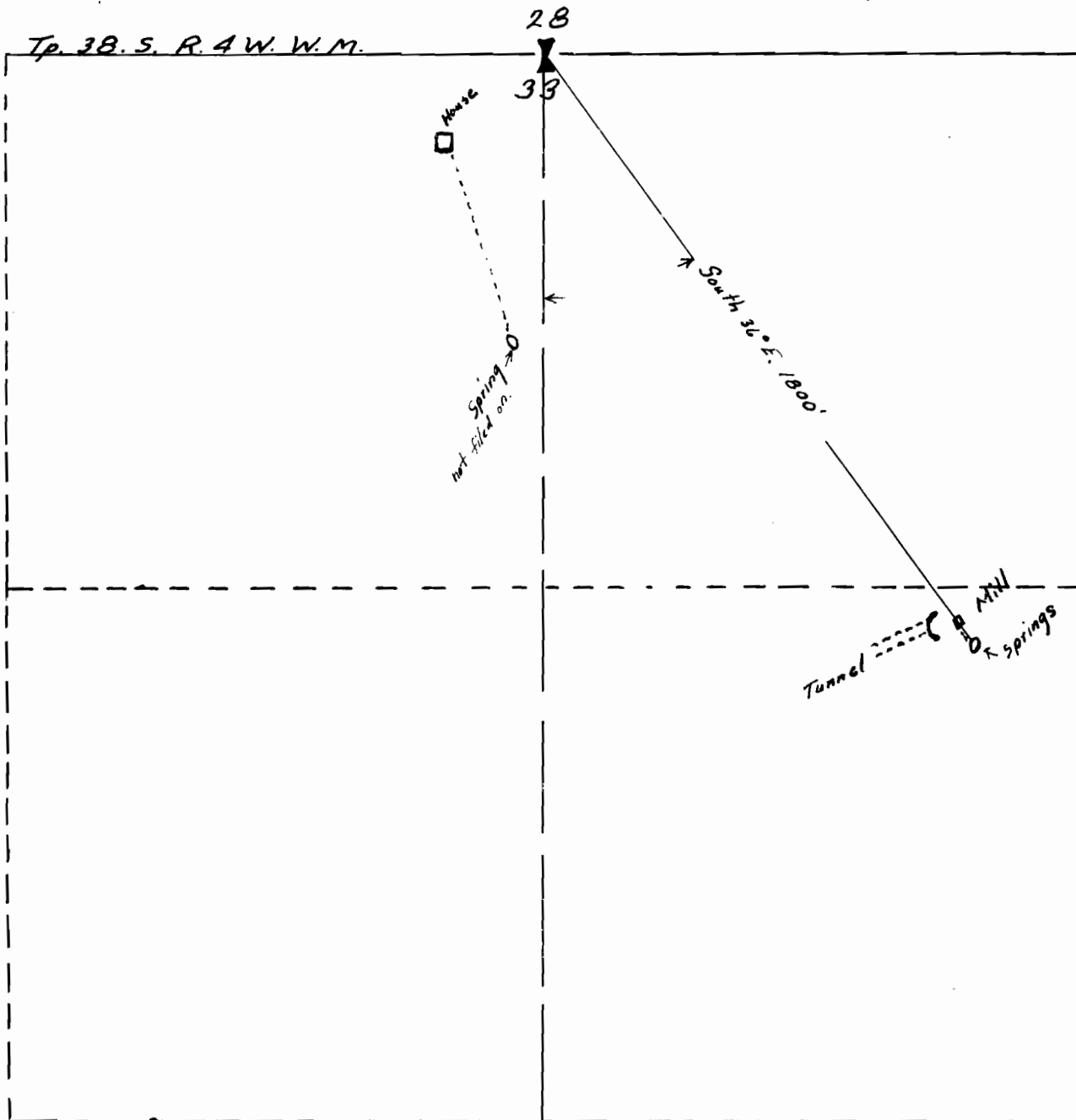

Map made from survey by the water masters office, the same correctly showing location of the spring and the mill

Compiled by-

Wilbur W. Darby Asst. Water Master