

SECTION 22

TOWNSHIP 25 south

RANGE 13 west

COUNTY CCGS

STATE Oregon

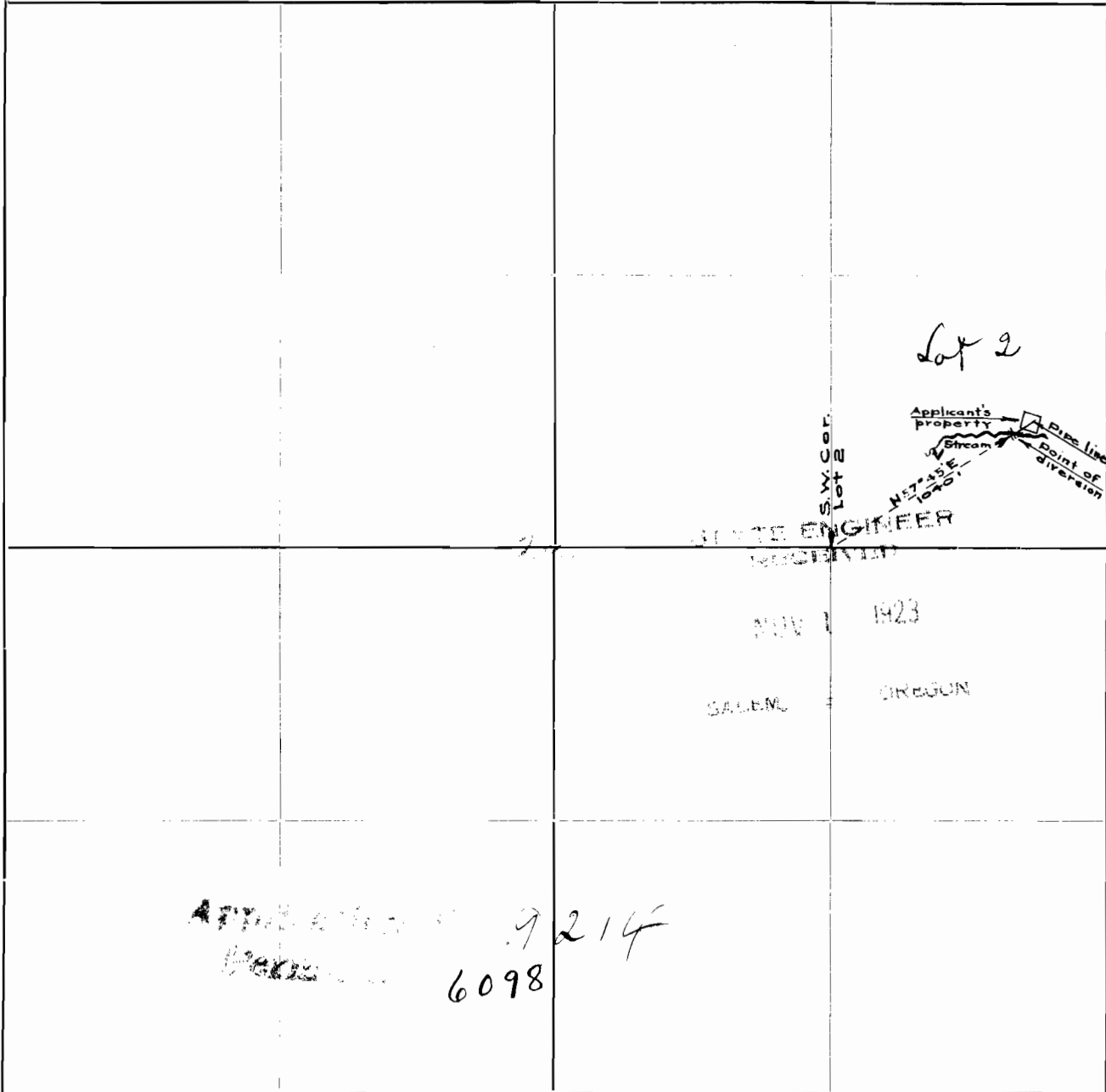

The two dots represent the approximate location of the beginning and ending of the ~~#####~~ points covered by the application of V. C. Corst for a permit to appropriate water. The lands are in Lot two (2), Section 22, Township 25 south, Range 13 w. W. M, and lot two is in what would have been SE $\frac{1}{4}$  of the NE $\frac{1}{4}$  of said section were it a full forty. Location of Stream, pipe line, point of diversion and applicants property, as shown above.

*V. C. Corst*