

Map
Accompanying Final Proof Papers of Boyd Miller
and A.W. Dook of Trail, Ore. App.*9286 Permit #6123, to the
waters of Elk Creek, Tributary of Rogue River for
Irrigation Purposes in Jackson County Oregon.

May 9th 1930

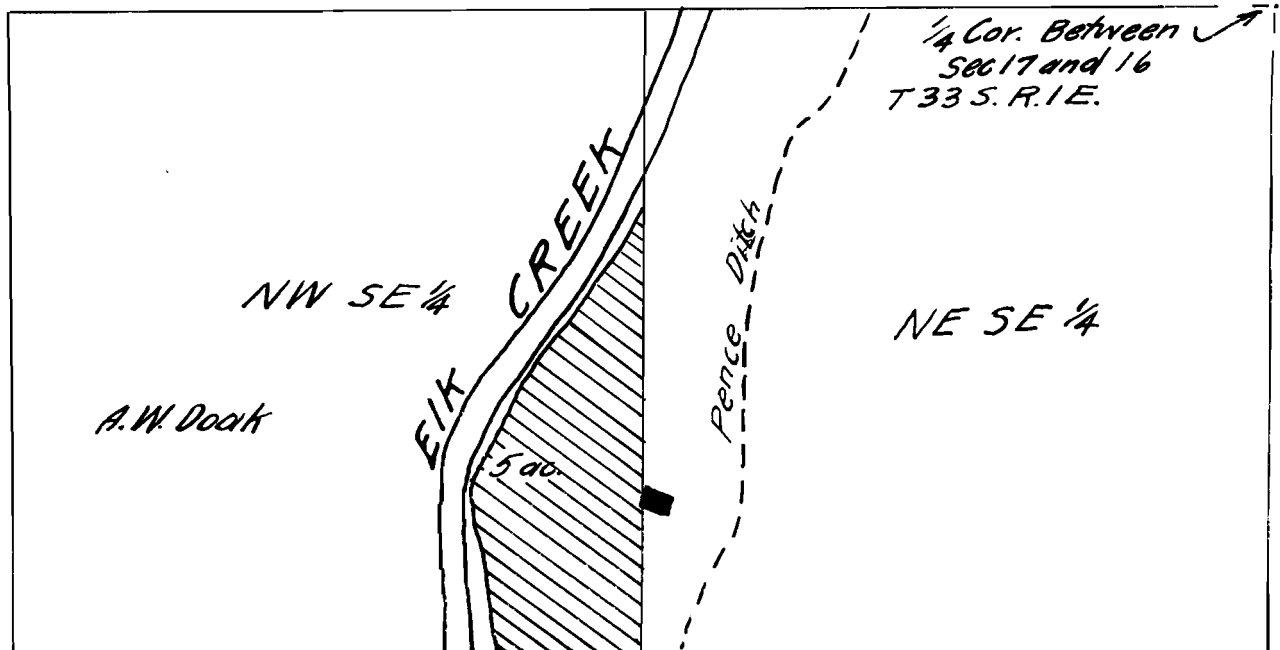
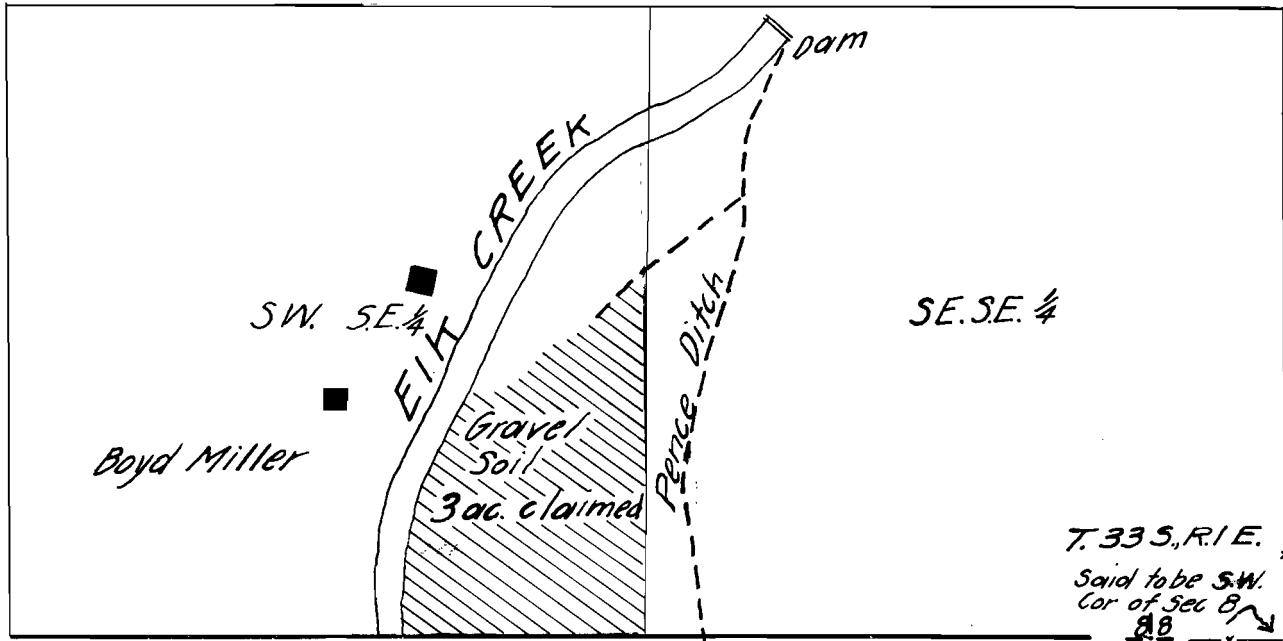

Map made from Plane Table Survey in the field
by Chester A. Cummings, the same showing correctly
Location of Land Irrigated with streams
and ditches in immediate vicinity

Compiled by C.A. Cummings Asst Water Master

— MAP —

Accompany application of BOYD MILLER WESTON MILLER and
W. WAGNER, for permit to the flood and surplus waters of Elk
Creek, Jackson County, Oregon, through the Pence ditch, and
W. O. HECKATHORN, and EDWARD HOUSTON for permit to the waters
of Elk Creek through the extension of the Pence ditch and the
waters of YELLOW ROCK CANYON tributary to Elk Creek when not
using Elk Creek waters. all in Jackson County, Oregon. for pur-
pose of irrigation.

Tp 33 S. R. 1 E. W. M

— November 27th 1923. —

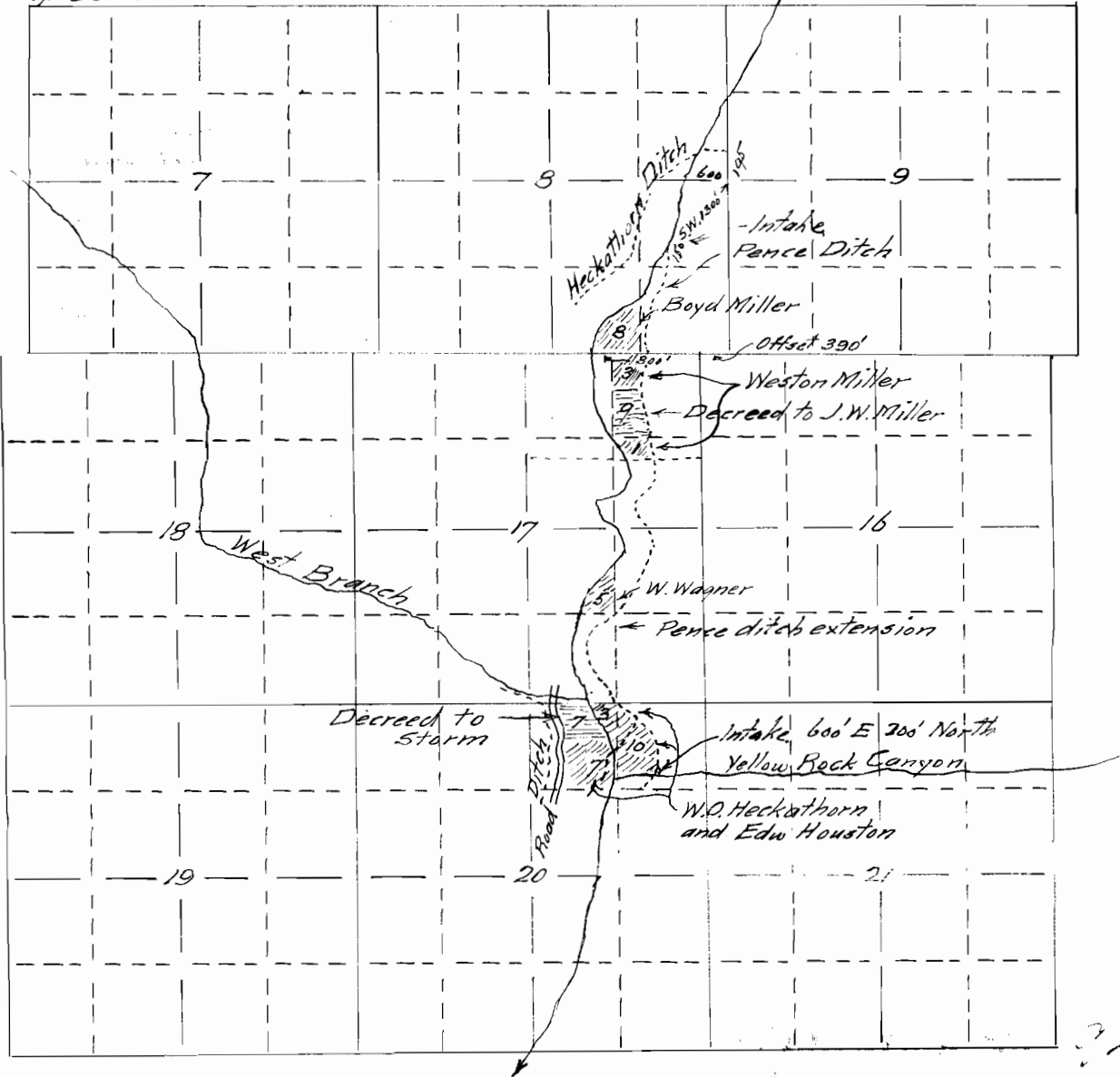

Decreed Lands



This application

6123

Map made from notes and measurements made in the field
by Edward Houston, the same correctly showing lands to be
irrigated together with streams and ditches in immediate
vicinity. Compiled by.

Fred. N. Cummings. C.E.