

MAP TO ACCOMPANY
WATER APPLICATION
Joseph Ramos
Scale 4" = 1 mile.

Sec. 22

Sec. 23

T. 3 N. R. 29 E.

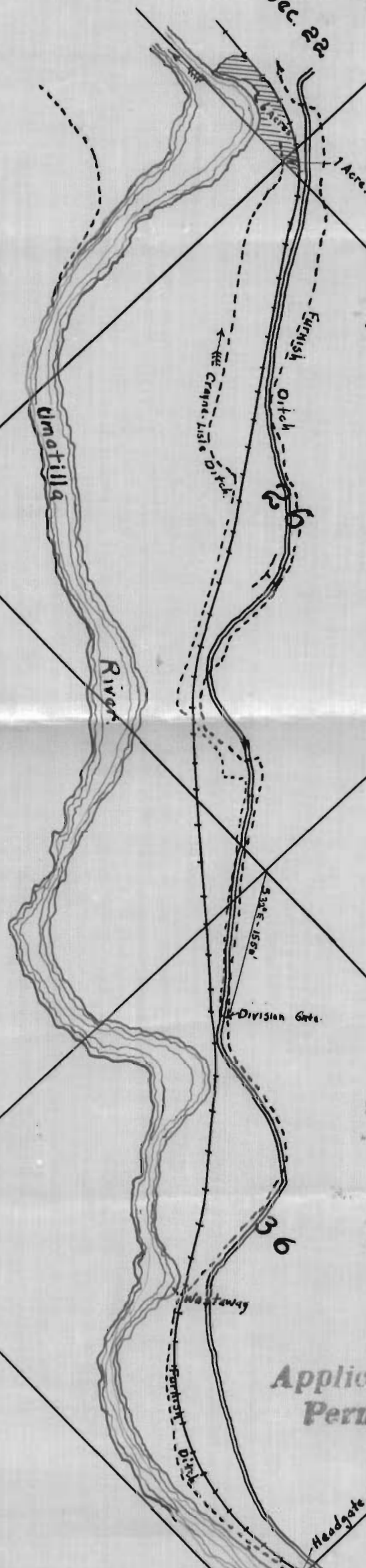

35

25

36

STATE ENGINEER
RECEIVED

JAN 21 1924

SALEM, OREGON

Application No. 9350
Permit No. 6180

Headgate Point of Diversion.

2000