

8998

MAP
 ACCOMPANYING APPLICATION FOR PERMIT
 TO APPROPRIATE WATER
 PERCY A. CUPPER STATE ENGINEER
 SCALE 1" = 200'
 BEARINGS TRUE ELEVATIONS ASSUMED

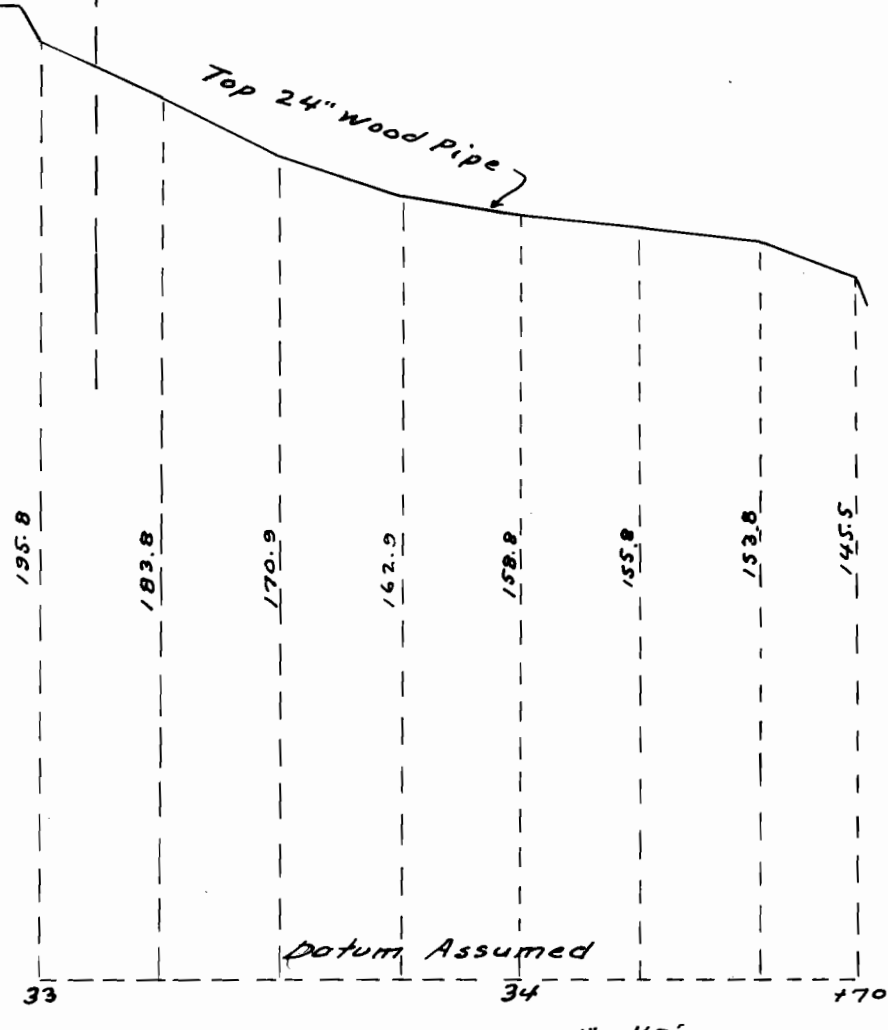
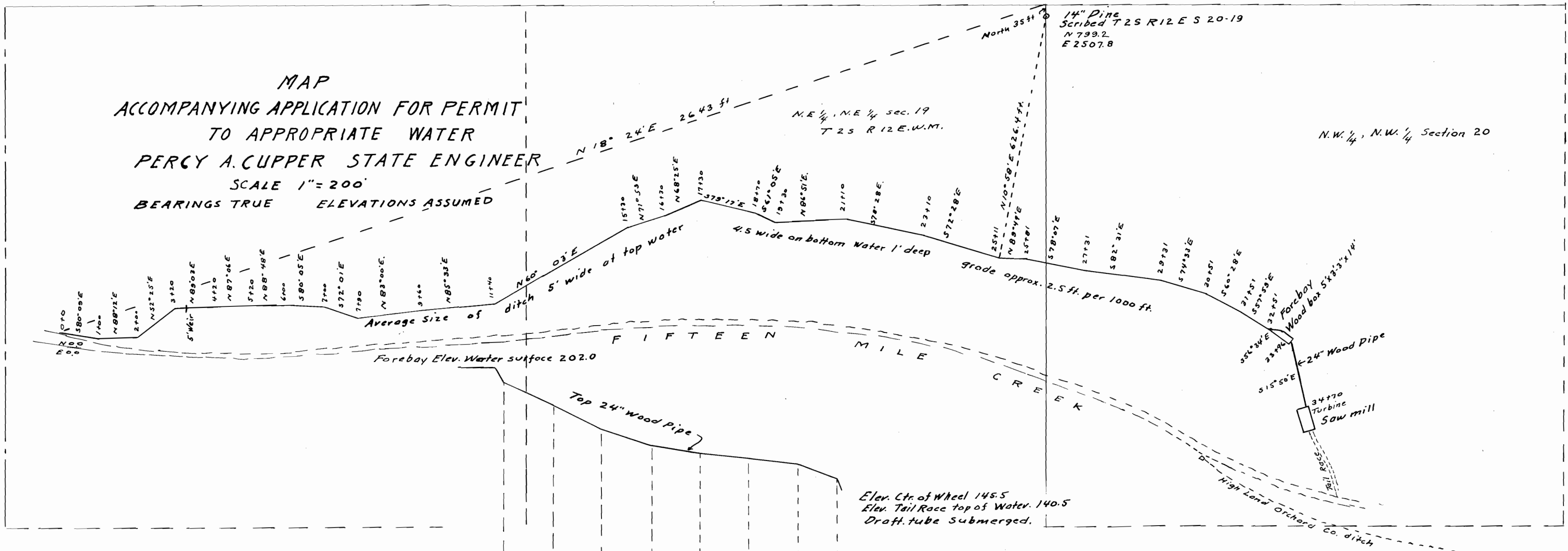

Scale Hor. 1" = 40'
 Vert. 1" = 40'
 Profile of Penstock

I, D. G. Glass of The Dalles, Ore., hereby certify that this map was made from notes taken during an actual survey made by me on May 16-17, 1923 and that it correctly represents the works described in the accompanying application, together with the location of streams and other ditches in the immediate vicinity.

David G. Glass
 Registered Professional Engineer
 Oregon No. 114 Date Nov. 8, 1919

STATE ENGINEER
 RECEIVED
 JUL 4 1923
 M.E.M. OREGON

Application No 8998
 Permit No 6193

8668