

# DES CHUTES LAND CO. CANALS AND IRRIGABLE LANDS

NEWELL, GOSSETT & WALSH ENGINEERS

PORTLAND, OREGON.

SCALE: 2 IN. = 1 MI.

### LEGEND.

The smallest subdivisions shown contain 40 acres each unless otherwise marked.

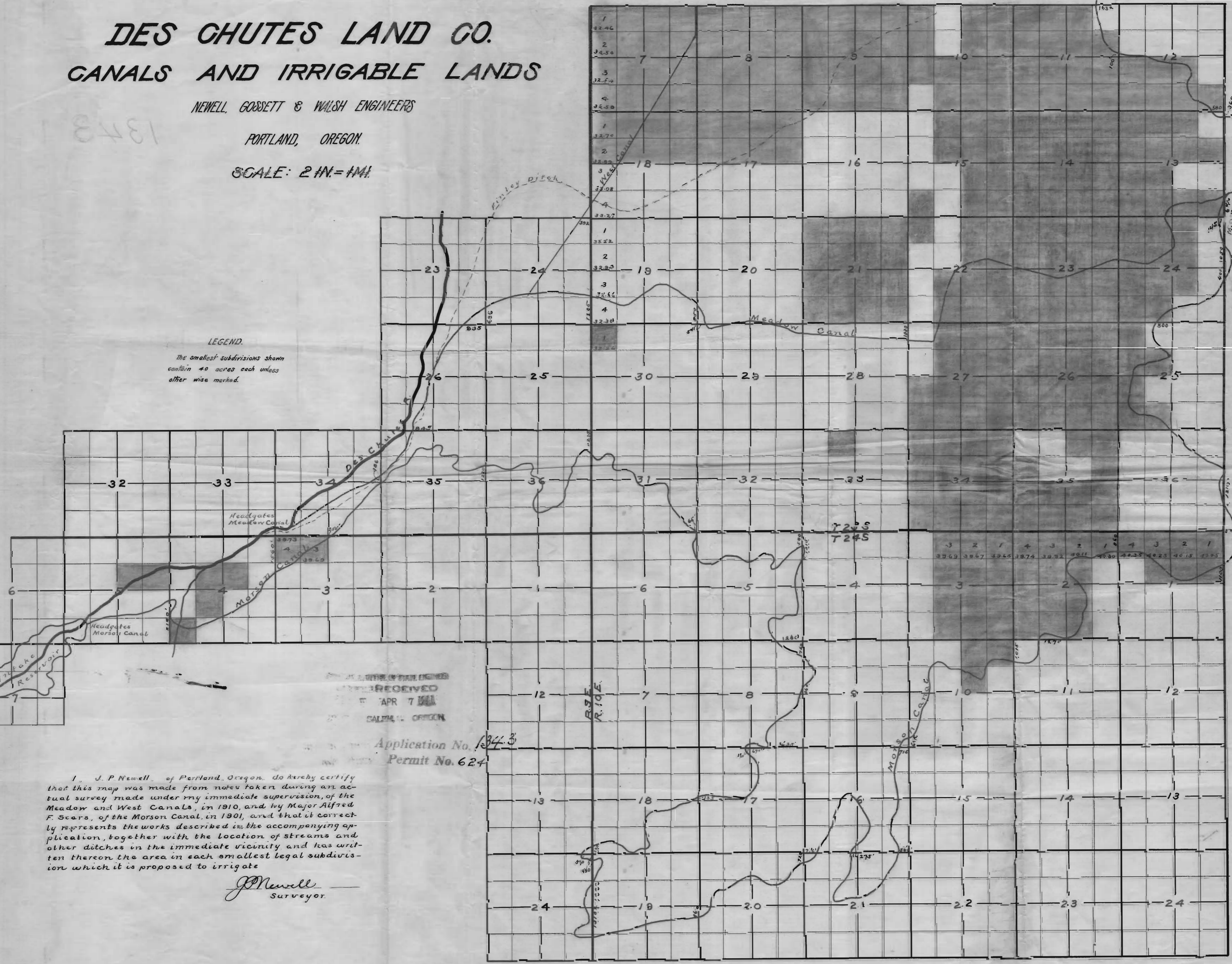

RECEIVED  
APR 7 1911  
CALIF. OFFICE

Application No. 1343  
Permit No. 624

I, J. P. Newell, of Portland, Oregon, do hereby certify that this map was made from notes taken during an actual survey made under my immediate supervision, of the Meadow and West Canals, in 1910, and by Major Alfred F. Sears, of the Morson Canal, in 1901, and that it correctly represents the works described in the accompanying application, together with the location of streams and other ditches in the immediate vicinity and has written thereon the area in each smallest legal subdivision which it is proposed to irrigate

J. P. Newell  
Surveyor.

18481

1343

RECEIVED  
APR 7 1911  
SALMON, OREGON

1  
w  
7  
w

1943

# DES CHUTES LAND CO. CANALS AND IRRIGABLE LANDS

NEWELL, GOSSETT & WALSH, ENGINEERS.

PORTLAND, OREGON.

SCALE = 2 IN. = 1 MI.

OFFICE OF CIVIL ENGINEER  
RECEIVED  
APR 7 1911  
SALMON, OREGON

Application No. 1343  
Permit No. 624

I, J.P. Newell, of Portland Oregon, do hereby certify that this map was made from notes taken during an actual survey made under my immediate supervision of the Meadow and West canals, in 1910, and by Major Alfred F. Sears, of the Morison Canal in 1901, and that it correctly represents the works described in the accompanying application, together with the location of streams and other ditches in the immediate vicinity and has written thereon the area in each smallest legal subdivision which it is proposed to irrigate.

*J.P. Newell*  
SURVEYOR.

|       |       |       |       |       |       |       |       |       |       |       |       |       |       |       |       |   |   |   |   |   |   |   |   |
|-------|-------|-------|-------|-------|-------|-------|-------|-------|-------|-------|-------|-------|-------|-------|-------|---|---|---|---|---|---|---|---|
| 4     | 3     | 2     | 1     | 4     | 3     | 2     | 1     | 4     | 3     | 2     | 1     | 4     | 3     | 2     | 1     | 4 | 3 | 2 | 1 | 4 | 3 | 2 | 1 |
| 36.79 | 38.81 | 39.49 | 38.94 | 39.90 | 38.51 | 39.53 | 39.55 | 39.59 | 39.63 | 39.67 | 39.72 | 39.77 | 39.84 | 39.90 | 39.97 |   |   |   |   |   |   |   |   |
| 5     |       |       |       |       |       |       |       |       |       |       |       |       |       |       |       |   |   |   |   |   |   |   |   |
| 33.21 | 6     |       |       |       |       |       |       |       |       |       |       |       |       |       |       |   |   |   |   |   |   |   |   |
| 32.93 |       | 5     |       |       |       |       |       |       |       |       |       |       |       |       |       |   |   |   |   |   |   |   |   |
| 7     |       |       |       |       |       |       |       |       |       |       |       |       |       |       |       |   |   |   |   |   |   |   |   |
| 32.64 |       |       |       |       |       |       |       |       |       |       |       |       |       |       |       |   |   |   |   |   |   |   |   |

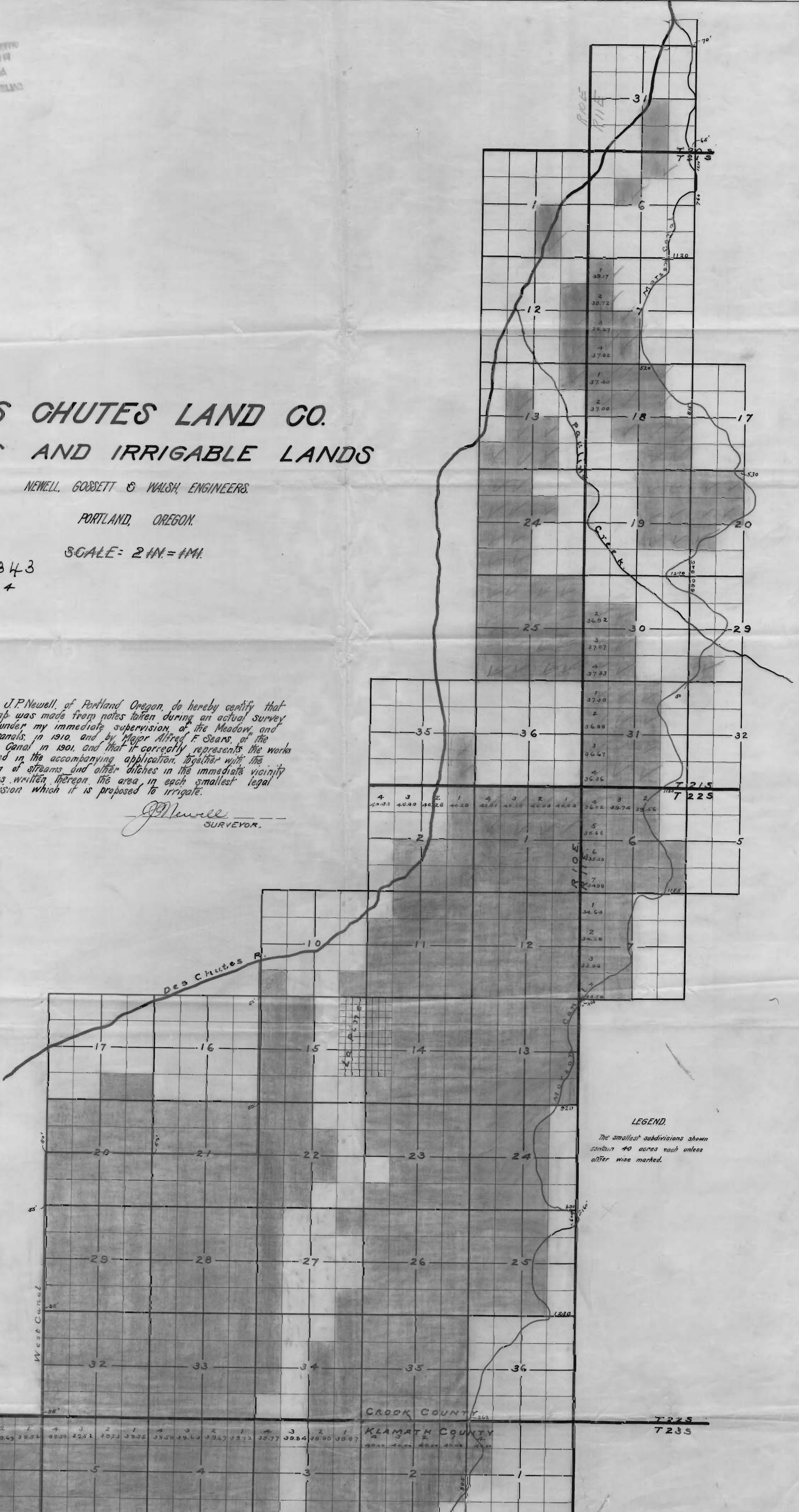

CROOK COUNTY  
KLAMATH COUNTY  
T 21 S  
R 22 S