

NW cor. of NW 1/4 of SE 4
Sec. 16

NE cor. of SE 4
Sec. 16

STATE ENGINEER
RECEIVED

APR 2 1924

SALEM, OREGON

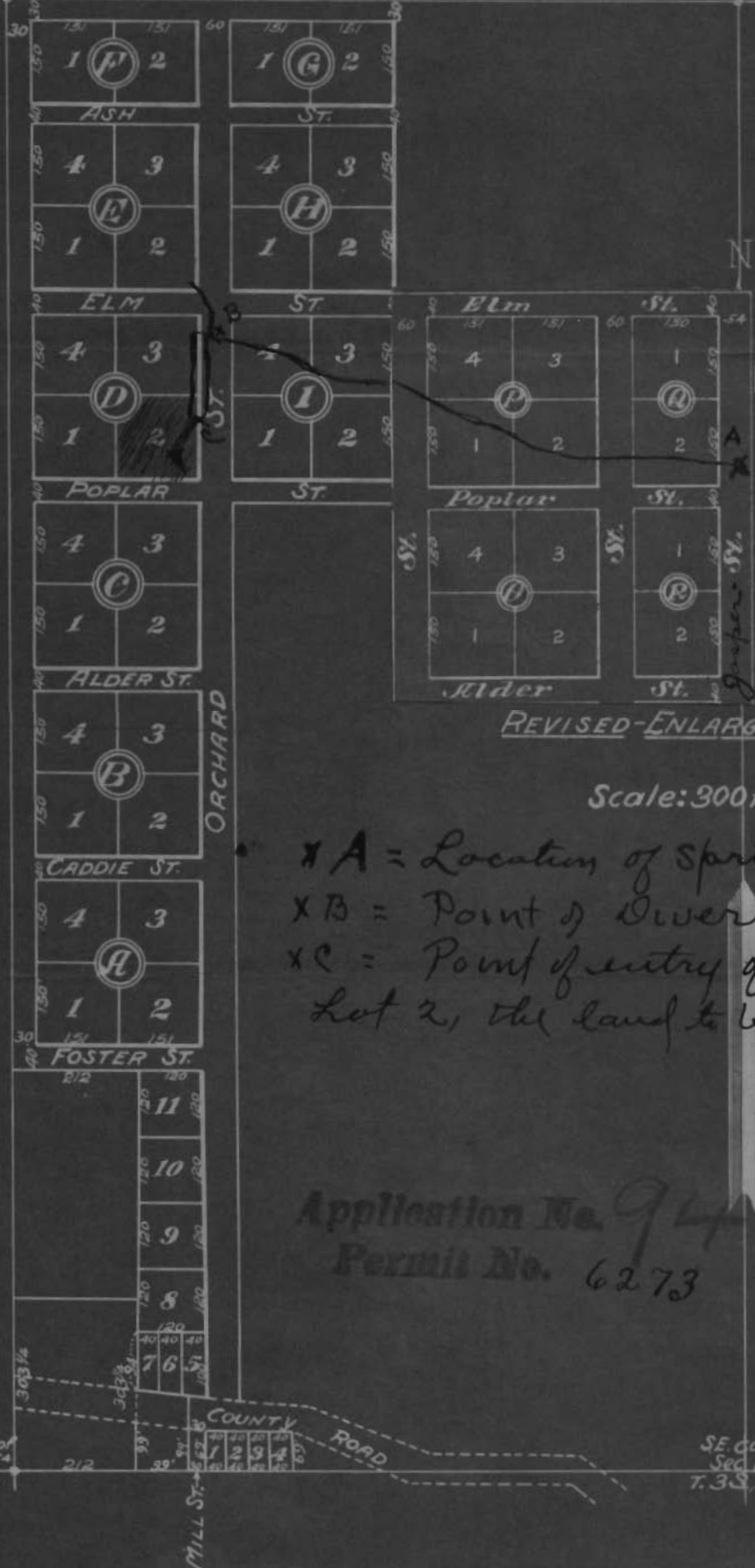

Spring

EL'S ADD.
VE

REVISED-ENLARGED DEC. 2, 1896

Scale: 300 ft = 1 inch.

- x A = Location of Spring.
- x B = Point of Diversion
- x C = Point of entry of ditch to Lot 2, the land to be irrigated.

Recorded Jan. 8, 1897
Plat Book 1, page 54.

ABSTRACT & TITLE CO.
La Grande, Ore.

Application No. 9477
Permit No. 6273

SW cor. of SE 4 of SE 4
Sec. 16

SE cor. Sec. 16
T. 33. R. 40. E. W. 1

Wylde