



MAP TO ACCOMPANY APPLICATION
OF A.P. PRIER FOR APPROPRIATION OF
2 3/4 SEC. FT. OF WATER FROM ROARING CK.
IN S.E. 1/4 SEC. 18 T. 7N. R. 4W., W.M.—AREA TO
BE PUT UNDER IRRIGATION = 60 ACRES

SEGREGATED AS FOLLOWS

- 39 acres in S.E. 1/4 of S.E. 1/4 of Sec. 18
- 2 " " S.W. 1/4 " S.E. 1/4 " " "
- 19 " " N.E. 1/4 " S.E. 1/4 " " "

PROFILE OF ROARING CREEK
THAT PORTION TO BE USED FOR POWER DEVELOPMENT

SCALE = 1" = 10' VERT.
1" = 100' HOR.

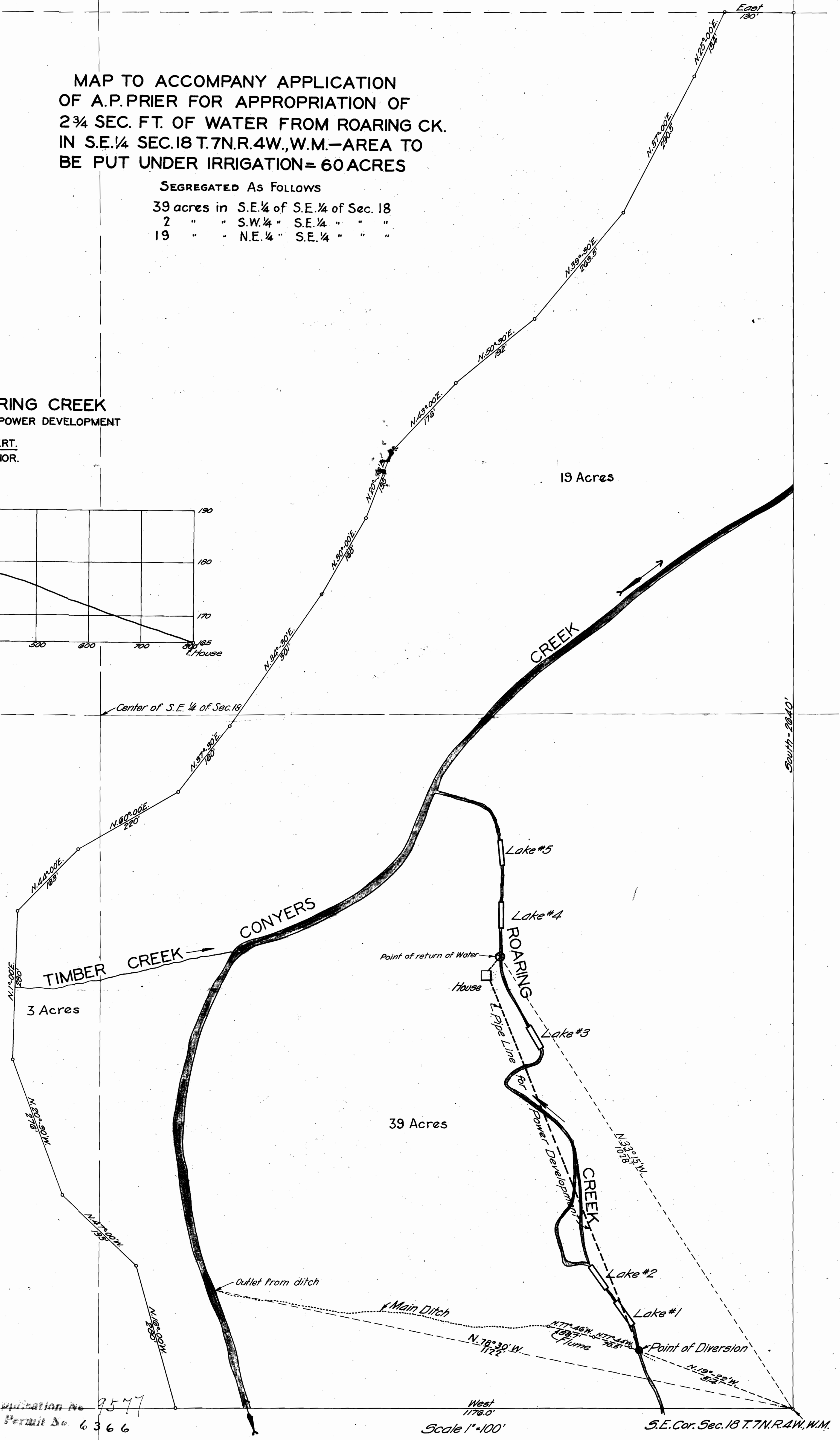
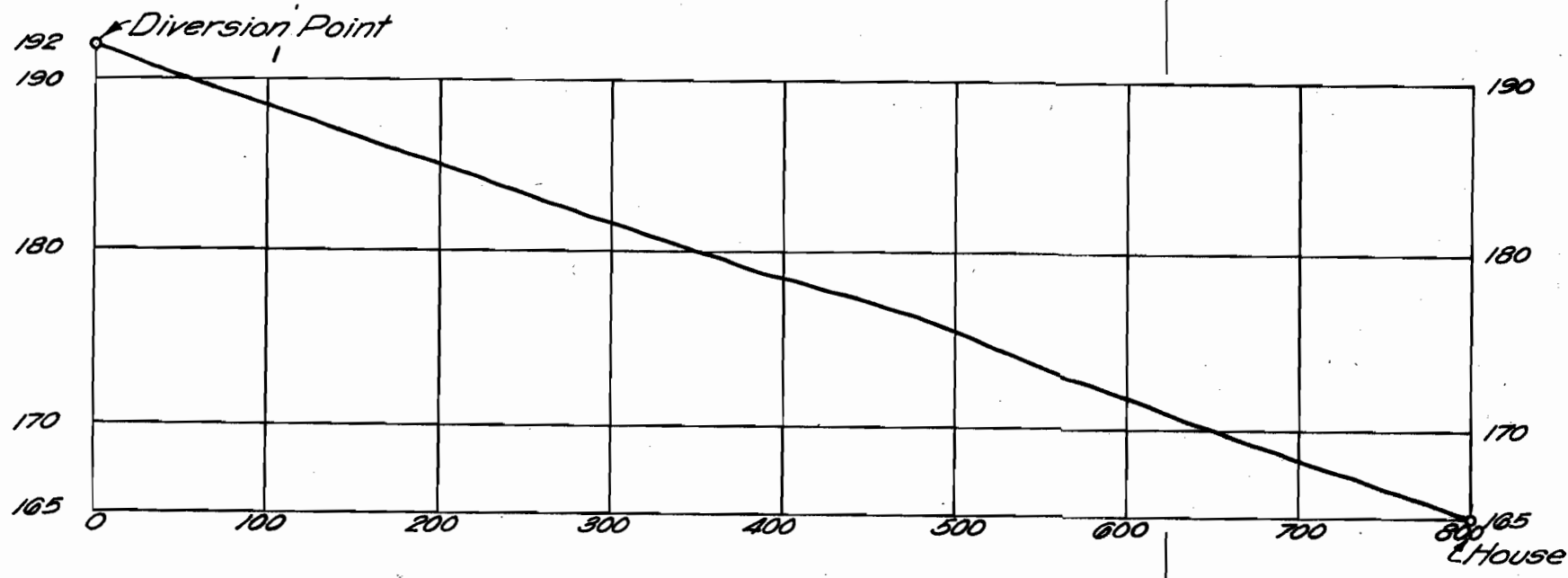

STATE ENGINEER
RECEIVED
JUL 16 1924
SALEM, OREGON

Application No. 9577
Permit No. 6366

West
1176.0'
Scale 1" = 100'

S.E. Cor. Sec. 18 T. 7N. R. 4W., W.M.