

MAP

Accompanying application for permit to appropriate water

SWEET BROS.

Bridgeport - Ore.

Scale 400ft = 1inch

N.W. & N.E. 4

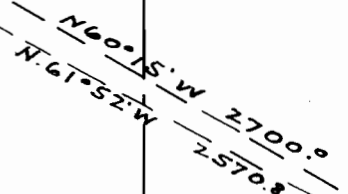
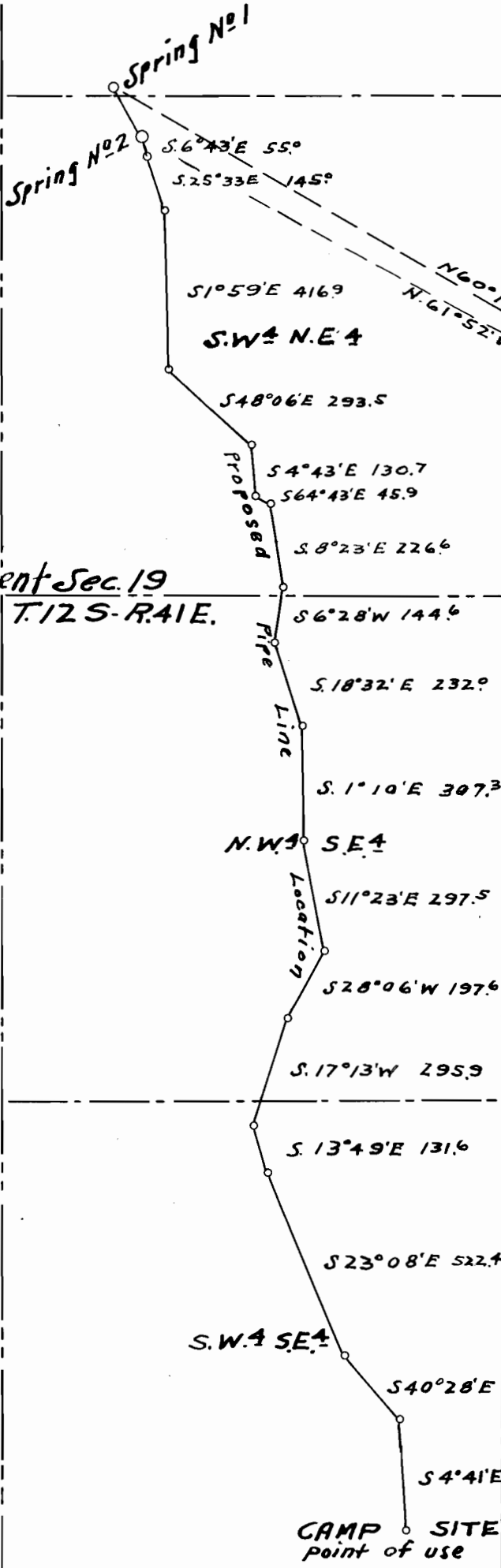
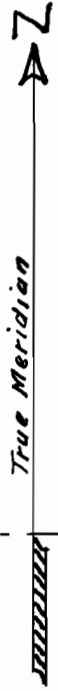

Cent. Sec. 19  
T. 12 S. R. 41 E.

1/4 Sec. Cor.

STATE ENGINEER  
RECEIVED

OCT 14 1924

SALEM, OREGON

CAMP SITE  
point of use

Application No. 9886  
Permit No. 6515

9886