

Application No. 9640
Permit No.

STATE ENGINEER
RECEIVED
JUL 1 1924
SALEM OREGON

STATE ENGINEER
RECEIVED
JUL 1 1924
SALEM OREGON

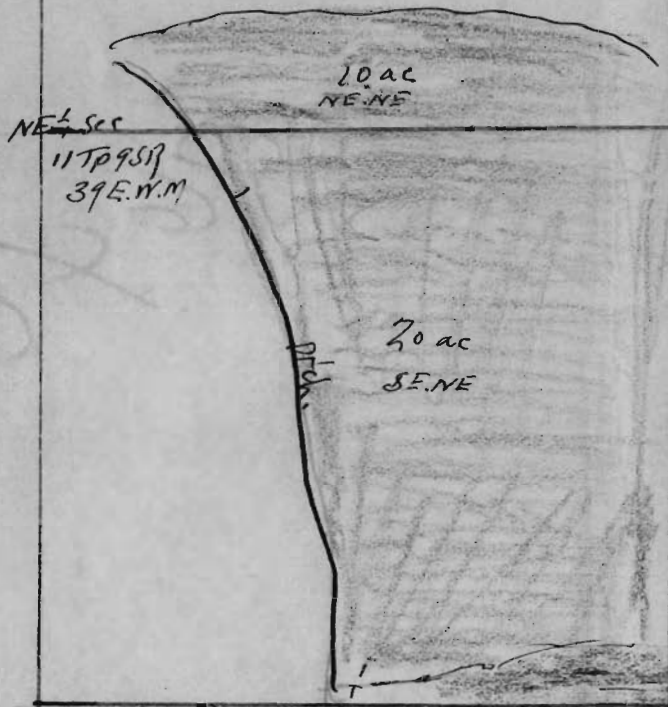

NW 1/4
Sec. 12
T9S R39
E.11M

Application No. 9640 9640
Permit No. 6547



Stammy Land & Water Co. Spring

County Road