

Gibson's Sub. of
 J. A. Logan Tract,
 In Geo. Willis, D.L.C.
 Scale 1 in. to 200 ft.

Sec 19. T. 1. S. R. 2 E
 Multnomah County
 Quarter post. - Center of North line of Sec 30 - T. 1. S. R. 2 E.
 County Line in Sec. Line
 Clackamas County

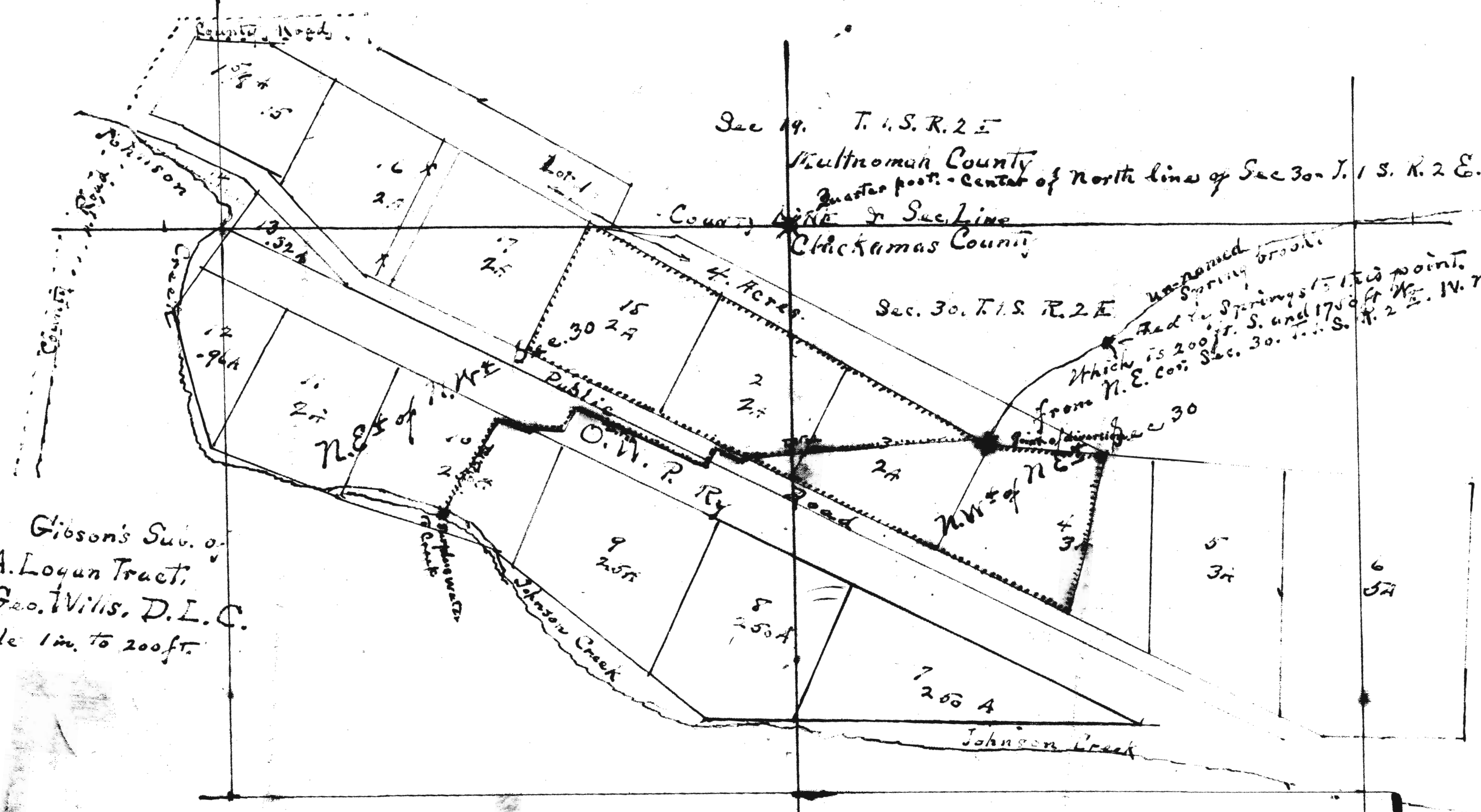

Sec. 30. T. 1. S. R. 2 E
 unnamed Spring brook
 Red Springs 151 ft point
 which is 200 ft. S. and 175 ft N. W. m.
 from N. E. cor. Sec. 30. T. 1. S. R. 2 E. N. m.

STATE ENGINEER
 RECEIVED
 OCT 31 1924
 SALEM, OREGON

Application No. 9913
 Permit No. 6573

9/19