

STATE ENGINEER
RECEIVED

JAN 7 1925

SALEM, OREGON

NE. Sec Cor

POWELL VALLEY ROAD

CEDAR-
VILLE

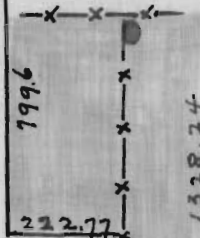

O.W.F. Ry. Co.

JOHNSON CREEK

190.55 238.45 372.9 287.1

SE. Cor
Hamlin

Sec. 18 15. 3 E.

Application No. 9973

Permit No. 6620

LEGEND

Scale 1 in. = 400 Ft.

PIPE LINE — x — x —

CREEK ~~~~~

INTAKE (circle with dot)

IRRIGATED (rectangle)

dd-5