

STATE ENGINEER  
RECEIVED

DEC 6 1924

SALEM, OREGON

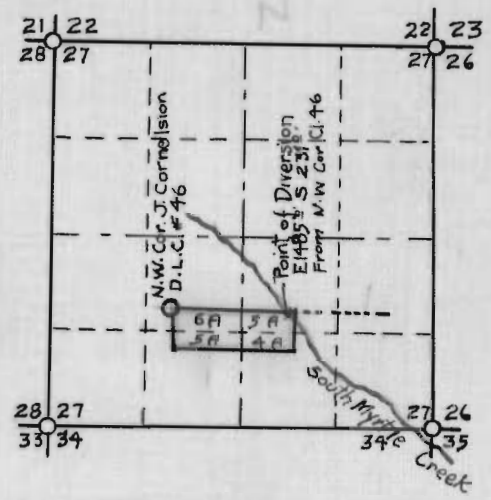
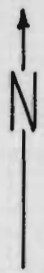

Scale 2 in = 1 Mile

# MAP OF J.T. WOOD IRRIGATION SYSTEM

IN  
SEC. 27 T 29 S R 5 W. William Mer.  
Office of H.L. Epstein Co. Surveyor  
Nov. 1924

## CERTIFICATE OF REGISTERED PROFESSIONAL ENGINEER

*I, H.L. Epstein, of Roseburg Oregon do hereby certify that this map was made from notes taken during an actual survey under my immediate supervision on Nov. 27, 1924 and that it correctly represents the work described in the accompanying application together with the location of streams and other ditches in the immediate vicinity*

Registered Professional Engr.  
*H.L. Epstein*  
Oregon License No. 1011  
Date of Registration Nov. 8, 1920

Application No. 9949  
Permit No. 6645

9949