

9990

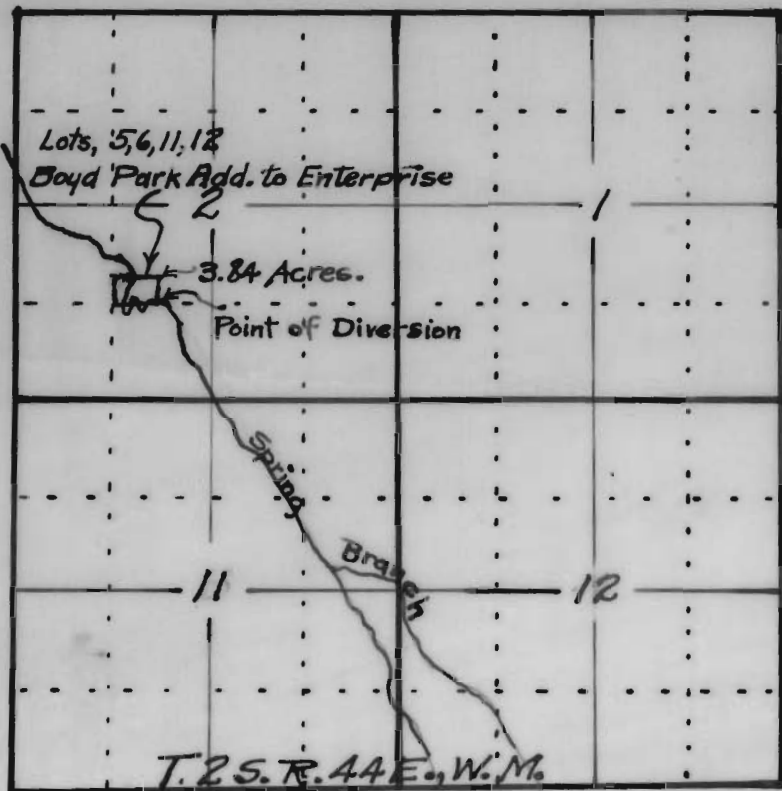

# MAP

ACCOMPANYING APPLICATION OF  
 R. D. McCLALLEN OF ENTERPRISE  
 OREGON, FOR PERMIT TO  
 APPROPRIATE WATER.

STATE ENGINEER  
 RECEIVED

FEB 7 1925

SALEM, OREGON

Application No. 9990  
 Permit No. 6670