

OFFICE OF PUBLIC WORKS
 RECEIVED
 APR 28 1911
 SALEM - OREGON
 Application No. 1320
 Permit No. 675

AREA OF STATE...
 APR 28 1911

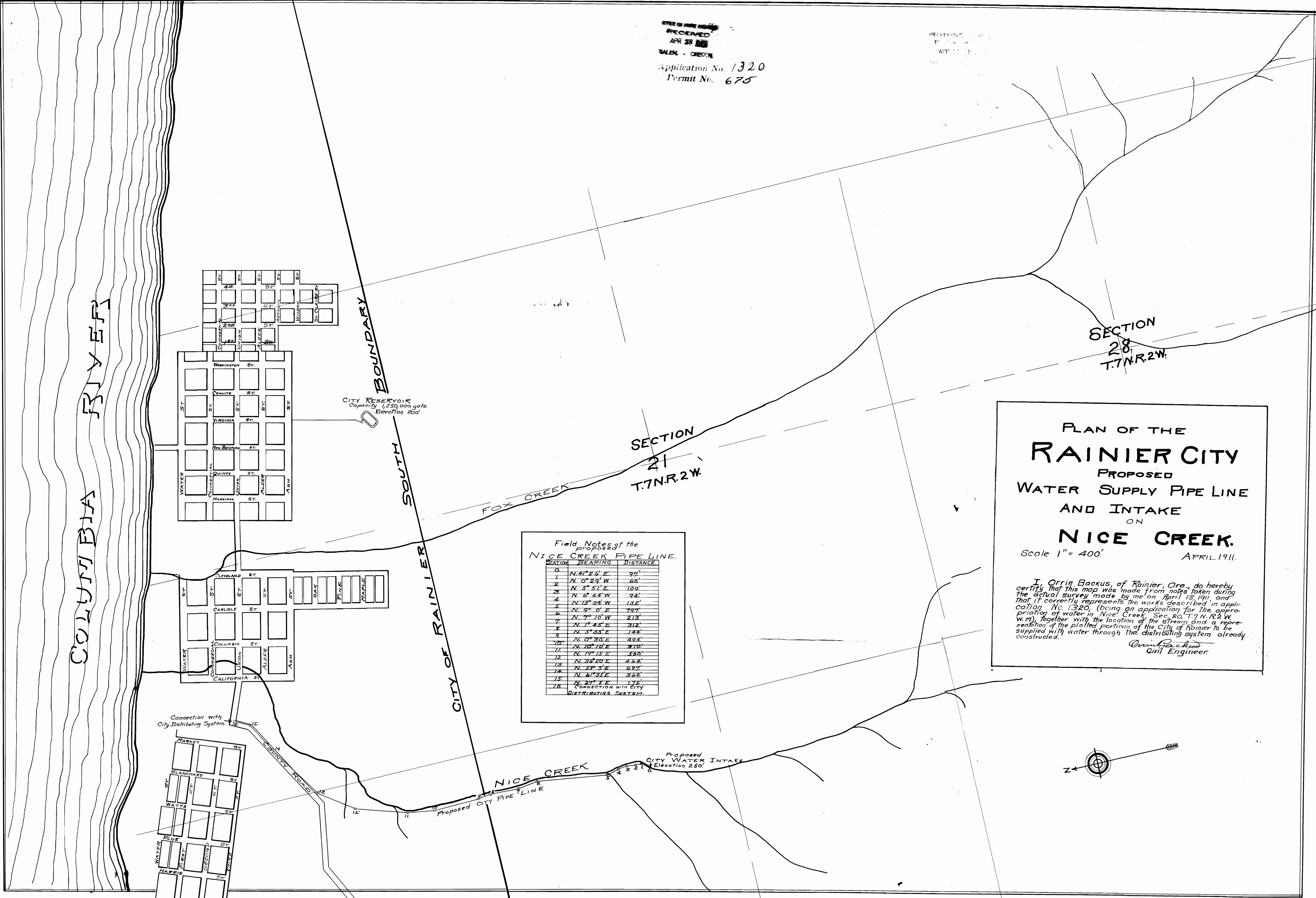

SECTION
 28
 T.7N.R.2W.

SECTION
 21
 T.7N.R.2W.

CITY RESERVOIR
 Capacity 1,250,000 gals.
 Elevation 200'

Field Notes of the
 proposed
 NICE CREEK PIPE LINE.

STATION	BEARING	DISTANCE
0	N. 41° 26' E.	97'
1	N. 0° 29' W.	66'
2	N. 5° 51' E.	100'
3	N. 6° 44' W.	94'
4	N. 13° 34' W.	135'
5	N. 9° 0' E.	797'
6	N. 7° 10' W.	213'
7	N. 7° 45' E.	312'
8	N. 5° 33' E.	143'
9	N. 0° 30' E.	453'
10	N. 10° 10' E.	310'
11	N. 19° 15' E.	350'
12	N. 32° 20' E.	463'
13	N. 38° 5' E.	680'
14	N. 41° 35' E.	363'
15	N. 21° 5' E.	175'
16	Connection with City DISTRIBUTING SYSTEM.	

PLAN OF THE
RAINIER CITY
 PROPOSED
 WATER SUPPLY PIPE LINE
 AND INTAKE
 ON
NICE CREEK.
 Scale 1" = 400' APRIL 1911.

I, Orrin Backus, of Rainier, Ore., do hereby
 certify that this map was made from notes taken during
 the actual survey made by me on April 13, 1911, and
 that it correctly represents the works described in applica-
 tion No. 1320, (being an application for the appro-
 priation of water in Nice Creek, Sec. 20, T.7N.R.2W.
 W. 1/4), together with the location of the stream and a repre-
 sentation of the plotted portions of the City of Rainier to be
 supplied with water through the distributing system already
 constructed.

Orrin Backus
 Civil Engineer.

