

SECTION

TOWNSHIP 6 N, RANGE 34 E, W. M.

North

22

23



Black shows original plan
Red shows requested change

STATE ENGINEER
RECEIVED

MAY 1 1931

SALEM, OREGON

South

SKETCH

Prepared in office of State Engineer on April 22, 1930 from maps filed by permittee.

APPLICATION No. 10223
PERMIT No. 6760

10223

Plot Showing Land To Be Irrigated
Under Water Application
Made by Dan Kinney.

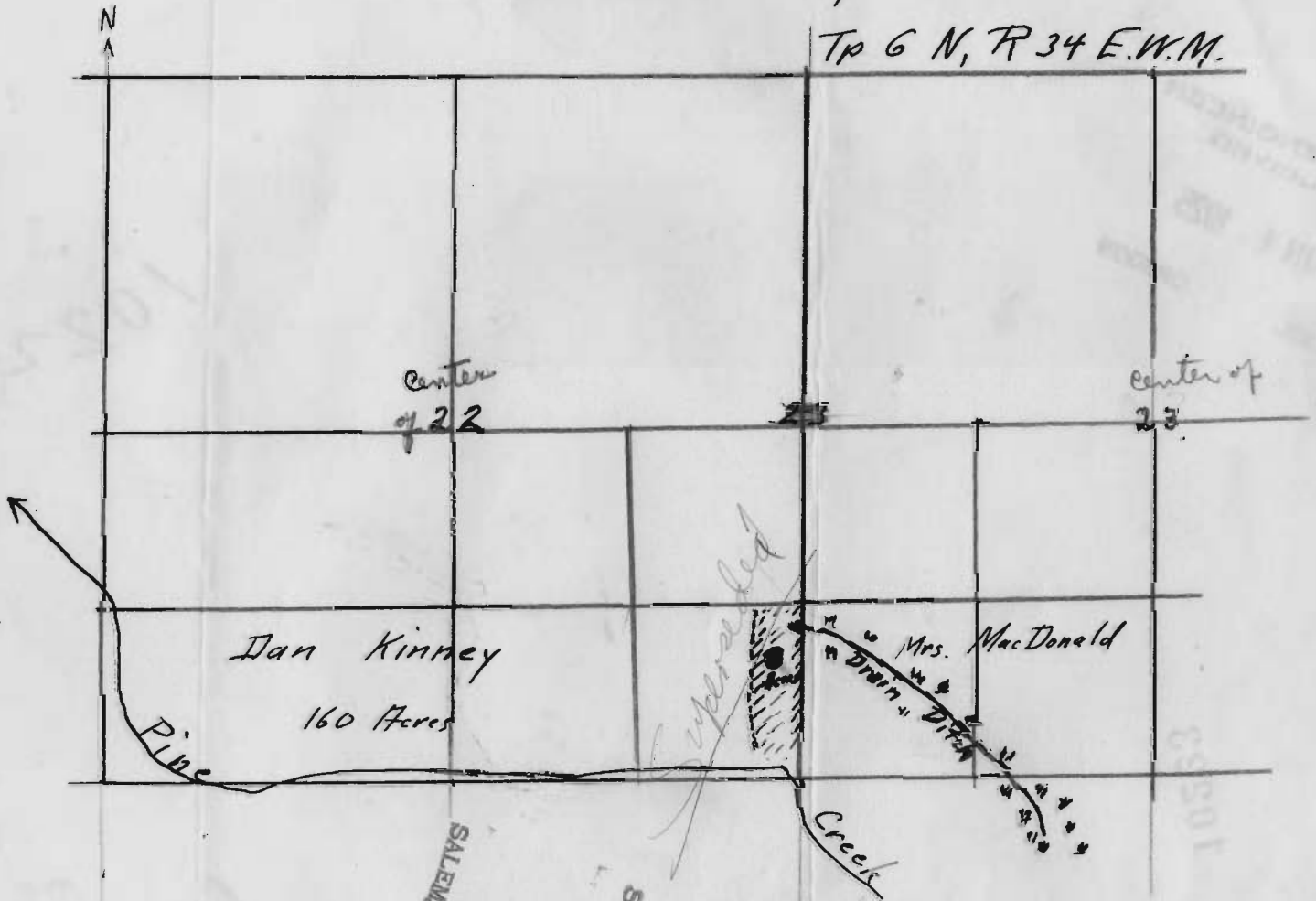

SALEM
JUN 4 1925
OREGON
STATE ENGINEER
RECEIVED

Application No. 10223
Permit No. 6760

July 23, 1924.
L.A.R.