

— Map —  
Accompanying Final Proof on application 10111 permit 6766  
now owned by E. Dole of Gold Hill, Jackson County Oregon

— March 1930. —

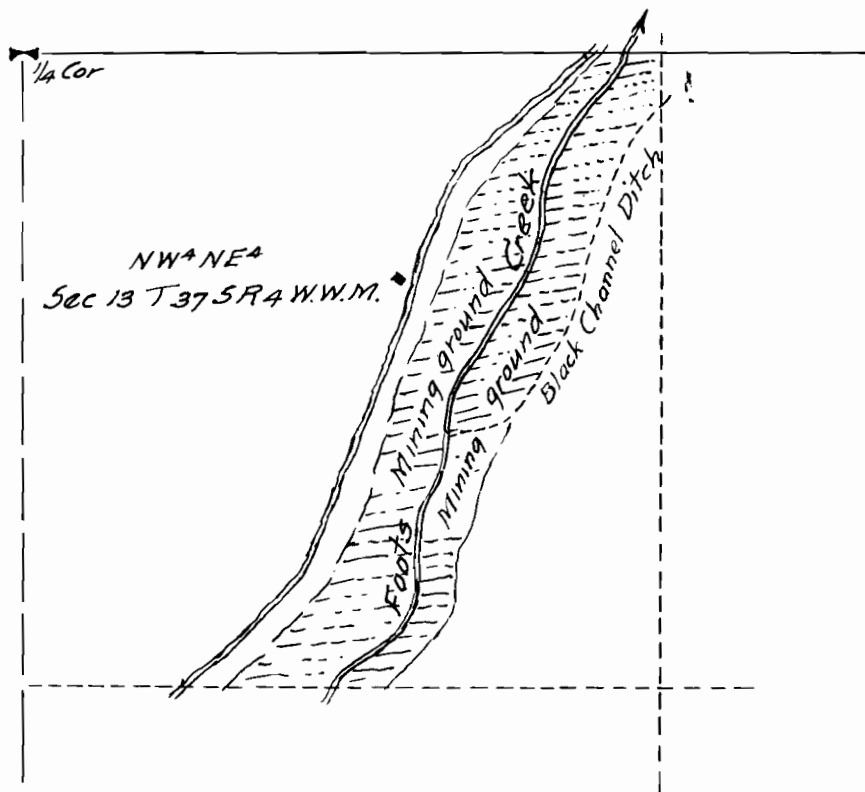

Map made from Plane table survey by Chester A. Cummings  
the same showing Course of Stream and location of  
land to be Placer mined.

— Fred N. Cummings. C.E. —

10111

MAP

Accompanying application of W. O. HAMPSON of Gold Hill, Jackson County, Oregon, for permit to the waters of Foots Creek tributary to Rogue River, for Mining purposes. Creek bed to be Mined, waters being diverted as shown to present channel, and ditch to Black Channel Ditch head. April 1925.

Tp 37. S. R. 4. W. W. M.

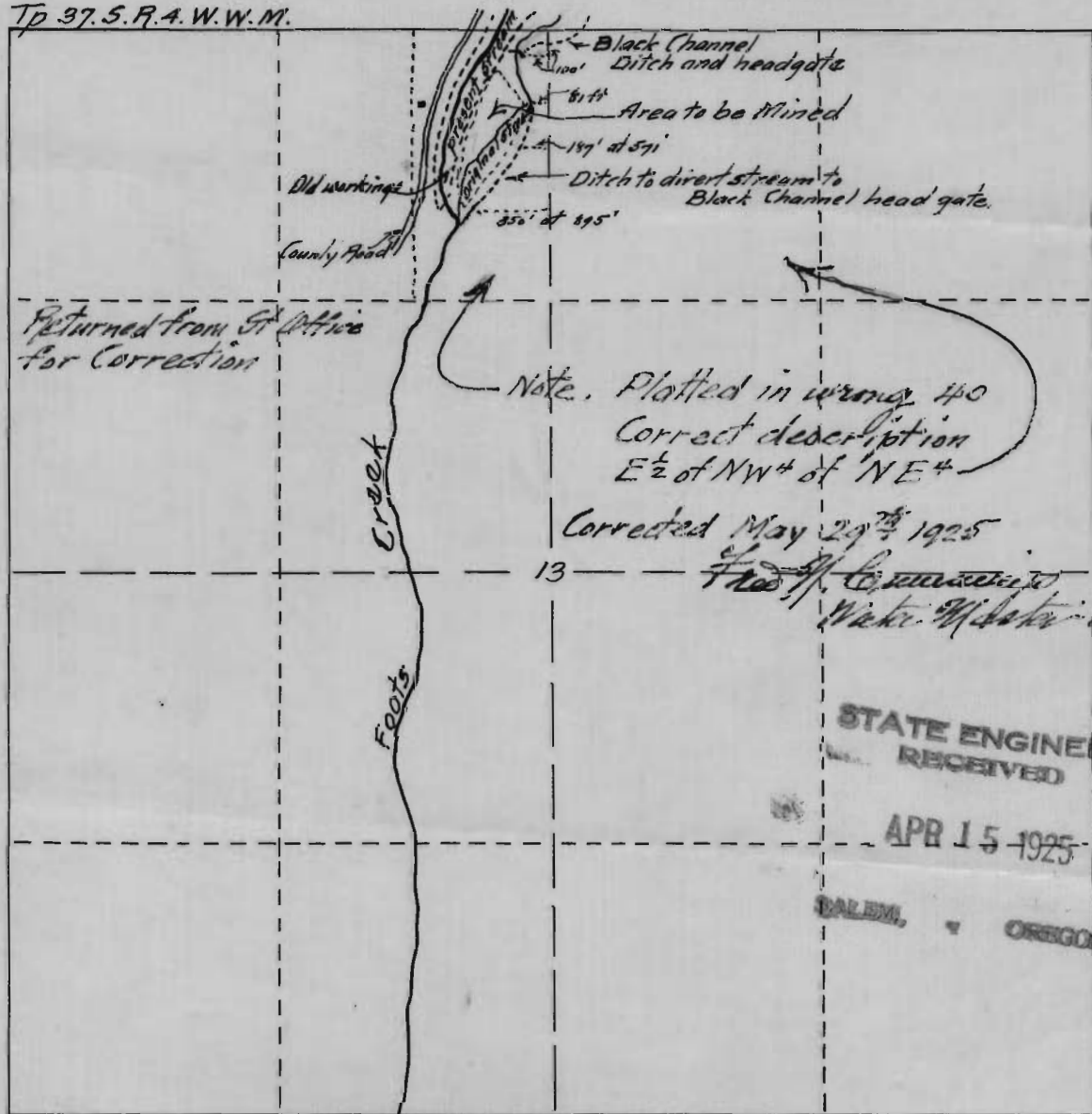

Plat made from measurements taken on the ground by W. O. Hampson, correctly showing Area of ground to be mined, and location of stream, together with proposed diversion to Black channel ditch head.

Fred. N. Cummings. C.E.

Application No. 10111

Permit No. 6766

10111

10111