

11 S 11 S - 100A
80 - 100

Plat to accompany Application of H. M. Basford for farm irrigation right
In Sec. 21, T. 1 S., R. 2 W. Willamette Meridian Washington County Oregon.

App'l 211
Per- 68

Scale 3 Chains (198 ft) to 1 inch

T. S. Wilkes & Son C. E.
Hillsboro Or.

HENRY NOLAN SR. Claim No 67.

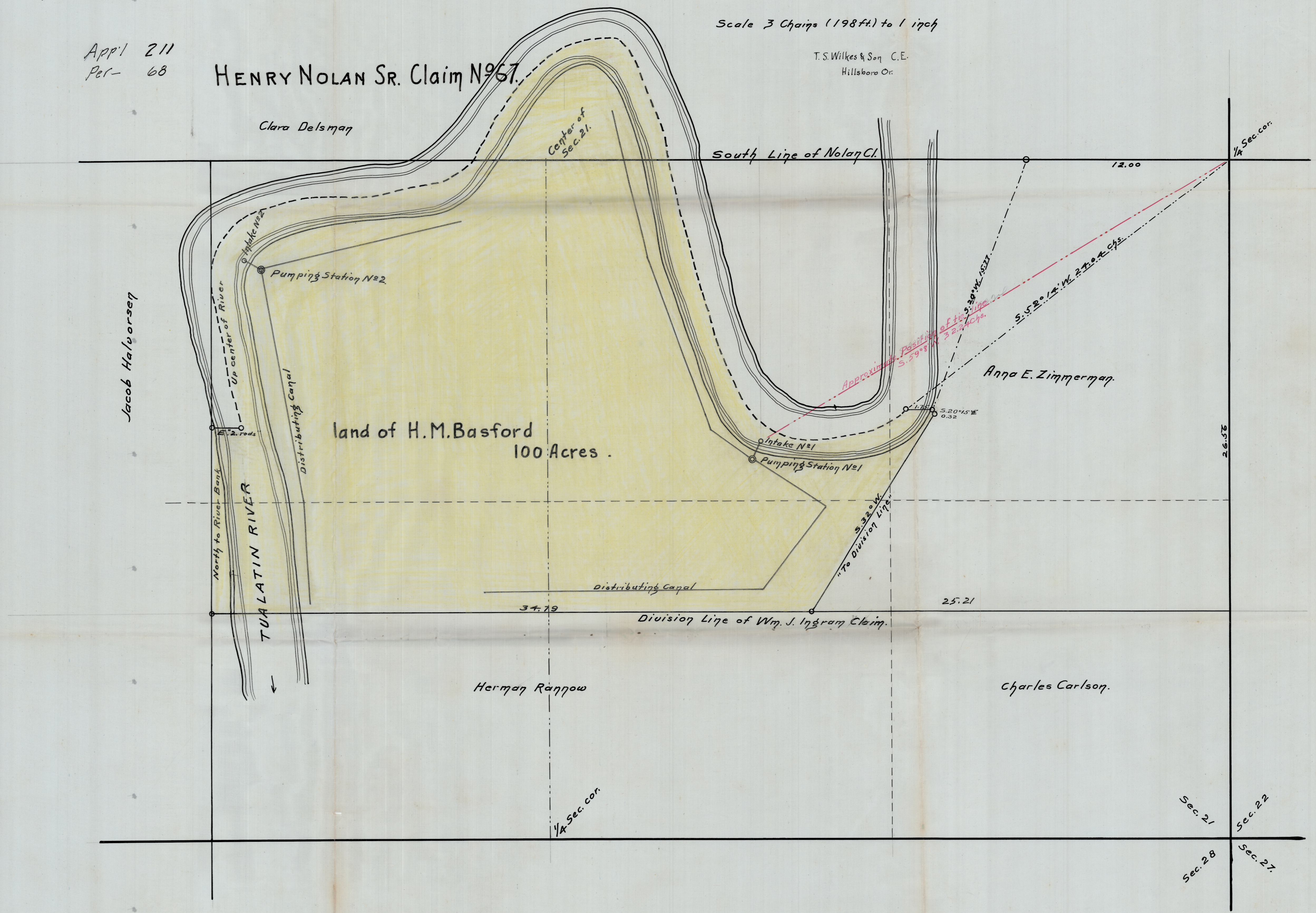

511