

MAP  
of

Proposed location of point of diversion  
and pipe line of works described in  
accompanying application for a water  
right, made from measurements taken  
by A.E. Schmidt, the applicant.

Scale 1" = 200'

Oct. 1925

E. H. Hobbs  
County Surveyor  
Washington County  
Oregon

T. 2 S. R. 3 W. WILL. MER.

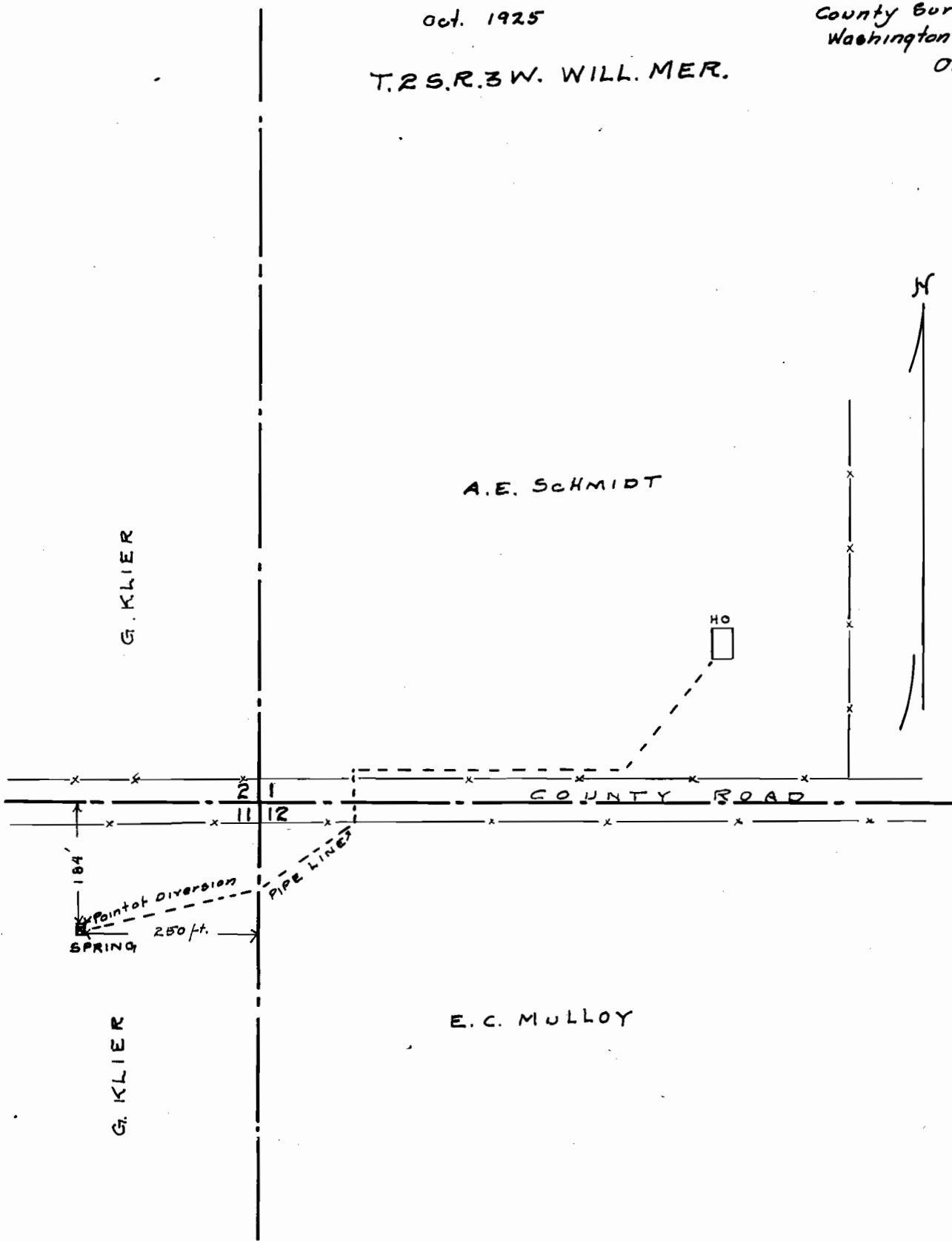

Application No. 10448  
Permit No. 6996