

Tp. 17 S. R 9 W

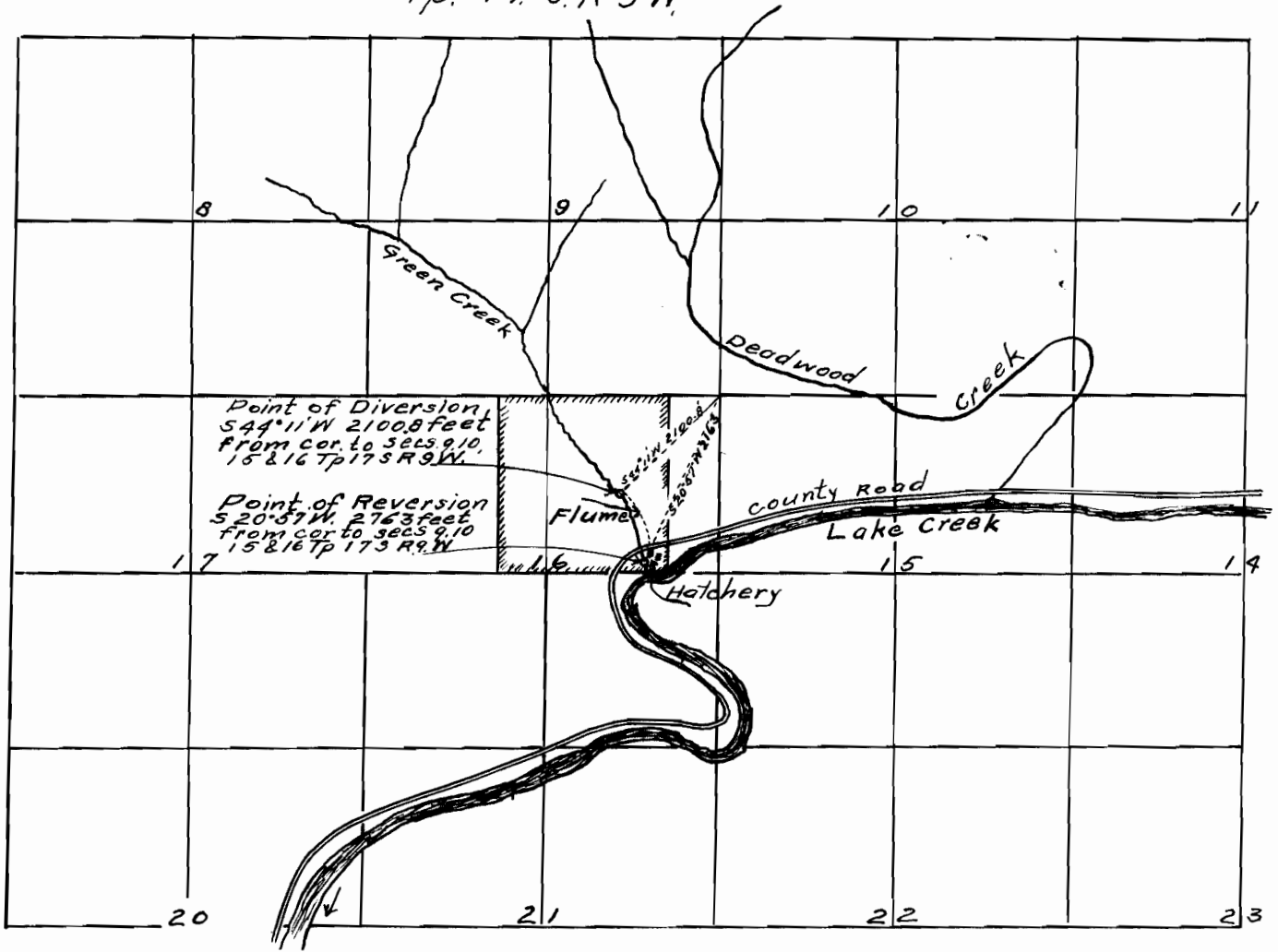

PROFILE OF FLUME

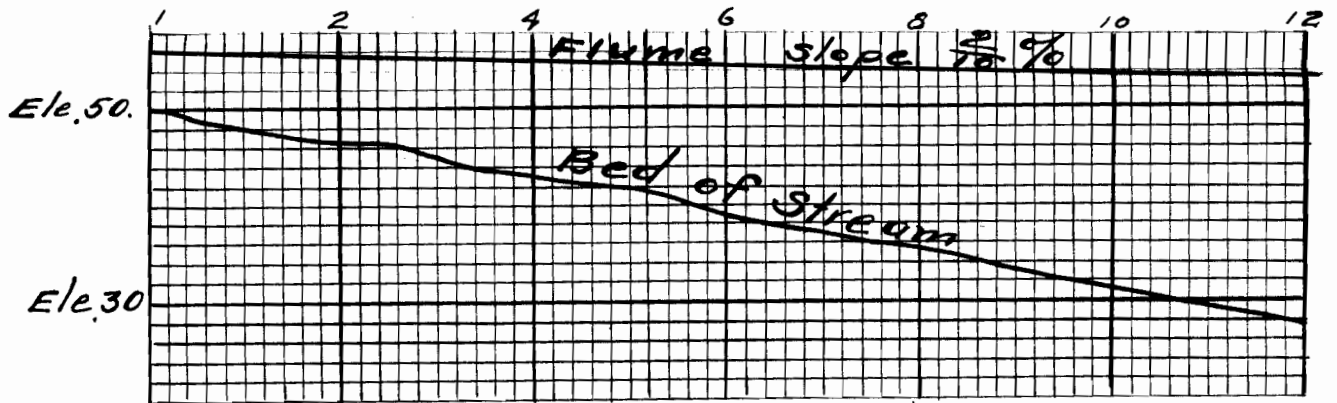

scale Hor. 200 feet to the inch
" Vert. 20 "

I, G. H. Waggoner, of Eugene, Oregon, hereby certify that this map was made by me from notes taken during an actual survey made by me on the 19th day of June 1924 and that it correctly represents the works described in the accompanying application together with the location of streams and other ditches in the immediate vicinity

G. H. Waggoner

Registered Professional Engineer
Oregon No. 954,
Date of Registration, Dec 31st 1919

Application No. 9628
Permit No. 7029

9628