

STATE ENGINEER
RECEIVED

MAR 4 1925

SALEM, OREGON

10016

Larger scale map of

Strong's Hydro Works at Brightwood, Or.

Colored tract
owned by

Harold W Strong and
Ethel Strong, his wife
of Gresham, Or.

Water and Power all to
be used on this tract.

T2SR6EWM.

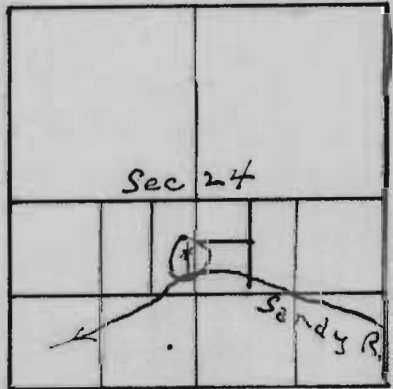

Scale 2" = 1 mi.

App 10016
Per 7088

① Strong's Hydro
Works.
at
Brightwood, Or.

x = approximate
location of Springs.
in E⁴ & E⁴ of SW⁴
of said Sec 24.

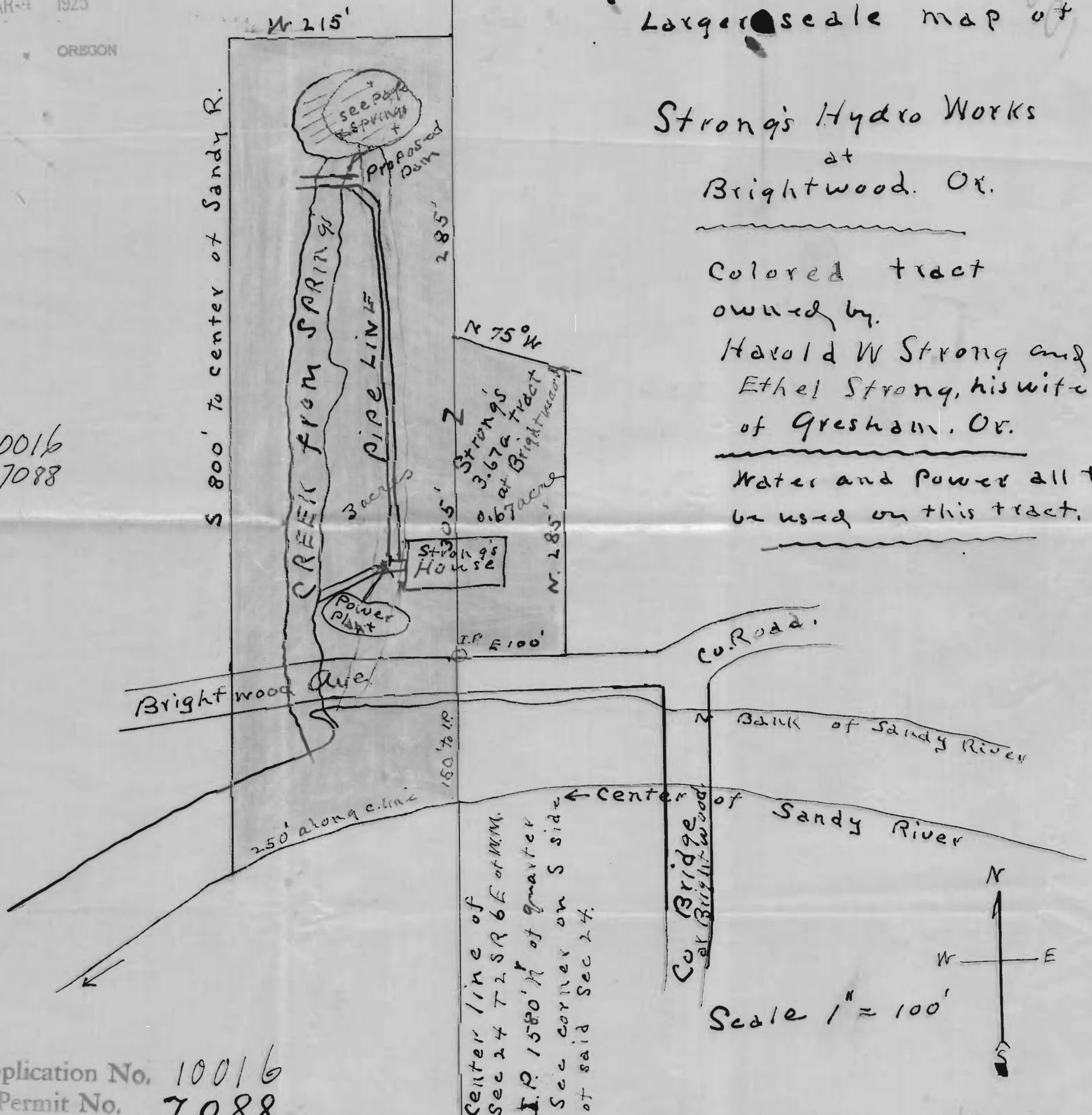

Center line of
Sec 24 T2SR6E of WM.
I.P. 1580' N of quarter
Sec corner on S side
of said Sec 24.

Scale 1" = 100'

Application No. 10016
Permit No. 7088

10016