

T. 13 S., R. 12 E. W.M.

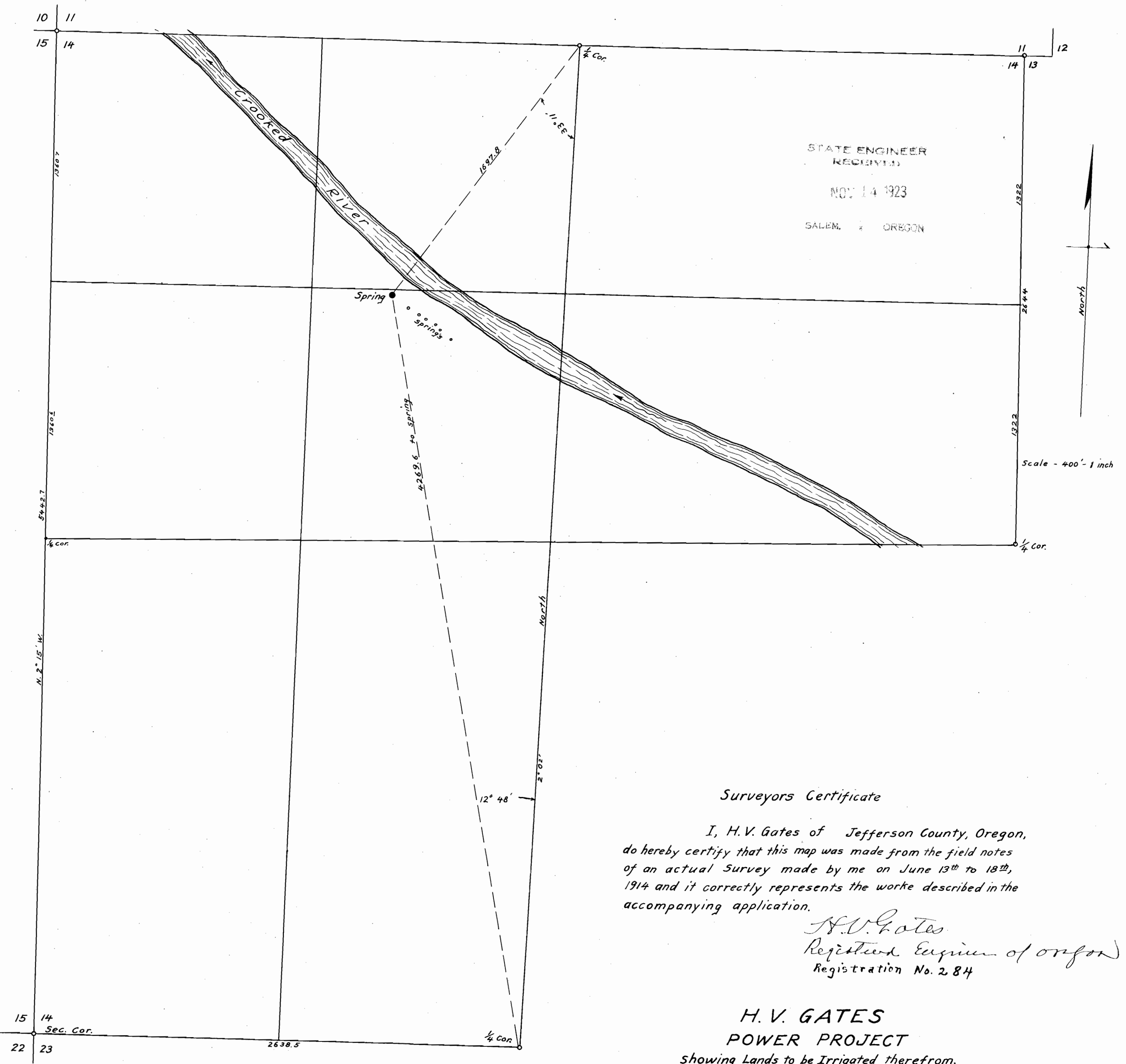

STATE ENGINEER  
RECEIVED

NOV 14 1923

SALEM, OREGON

Scale - 400' = 1 inch

*Surveyors Certificate*

I, H.V. Gates of Jefferson County, Oregon,  
do hereby certify that this map was made from the field notes  
of an actual survey made by me on June 13<sup>th</sup> to 18<sup>th</sup>,  
1914 and it correctly represents the work described in the  
accompanying application.

*H.V. Gates*  
Registered Engineer of Oregon  
Registration No. 284

**H. V. GATES**

**POWER PROJECT**

Showing Lands to be Irrigated therefrom.

JEFFERSON COUNTY, OREGON.

Application No. 9258  
Permit No. 7149

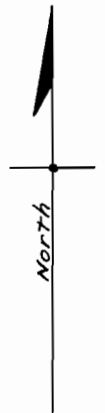

Scale - 40 chains is 1 inch

Located in  
T. 13 S., R. 12 E., W. M.

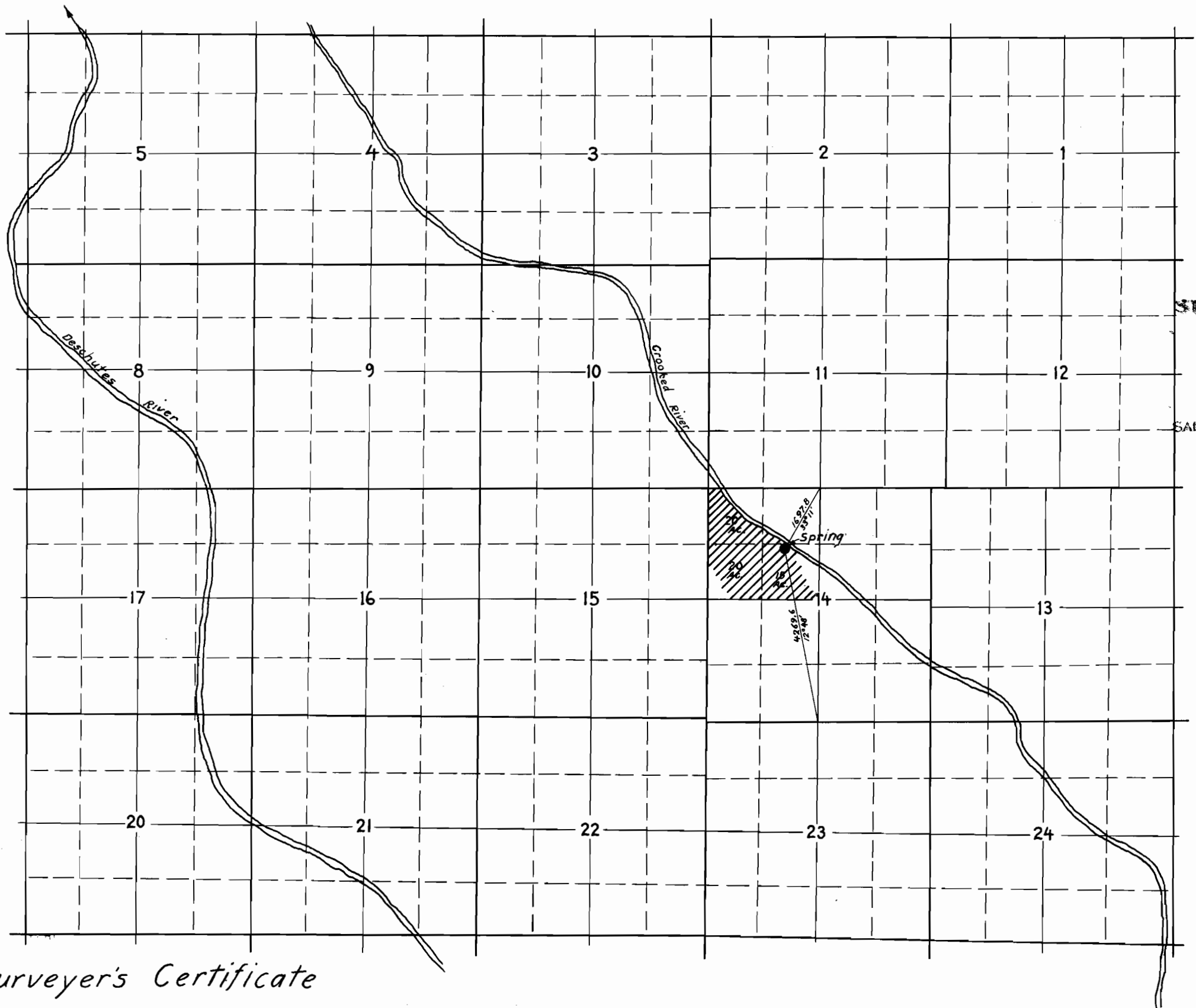

STATE ENGINEER  
RECEIVED  
NOV 11 1926  
SALIENT, OREGON

### Surveyor's Certificate

I, H. V. Gates of Jefferson County, Oregon, do hereby certify that this map was made from the notes of an actual survey made by me in the field and it correctly represents the works described in the accompanying application, together with the location of streams and ditches in the vicinity and has marked in red thereon the area in each smallest legal sub-division which it is proposed to irrigate

*H. V. Gates.*  
Registered Engineer of Oregon  
Registration No. 284

**H. V. GATES**  
**POWER PROJECT**  
Showing Lands to be Irrigated therefrom.  
JEFFERSON COUNTY, OREGON.

Application No. 9258  
Permit No. 7149

SECTION

\_\_\_\_\_  
\_\_\_\_\_  
\_\_\_\_\_

TOWNSHIP 13 S, RANGE 12 E, W. M.

North

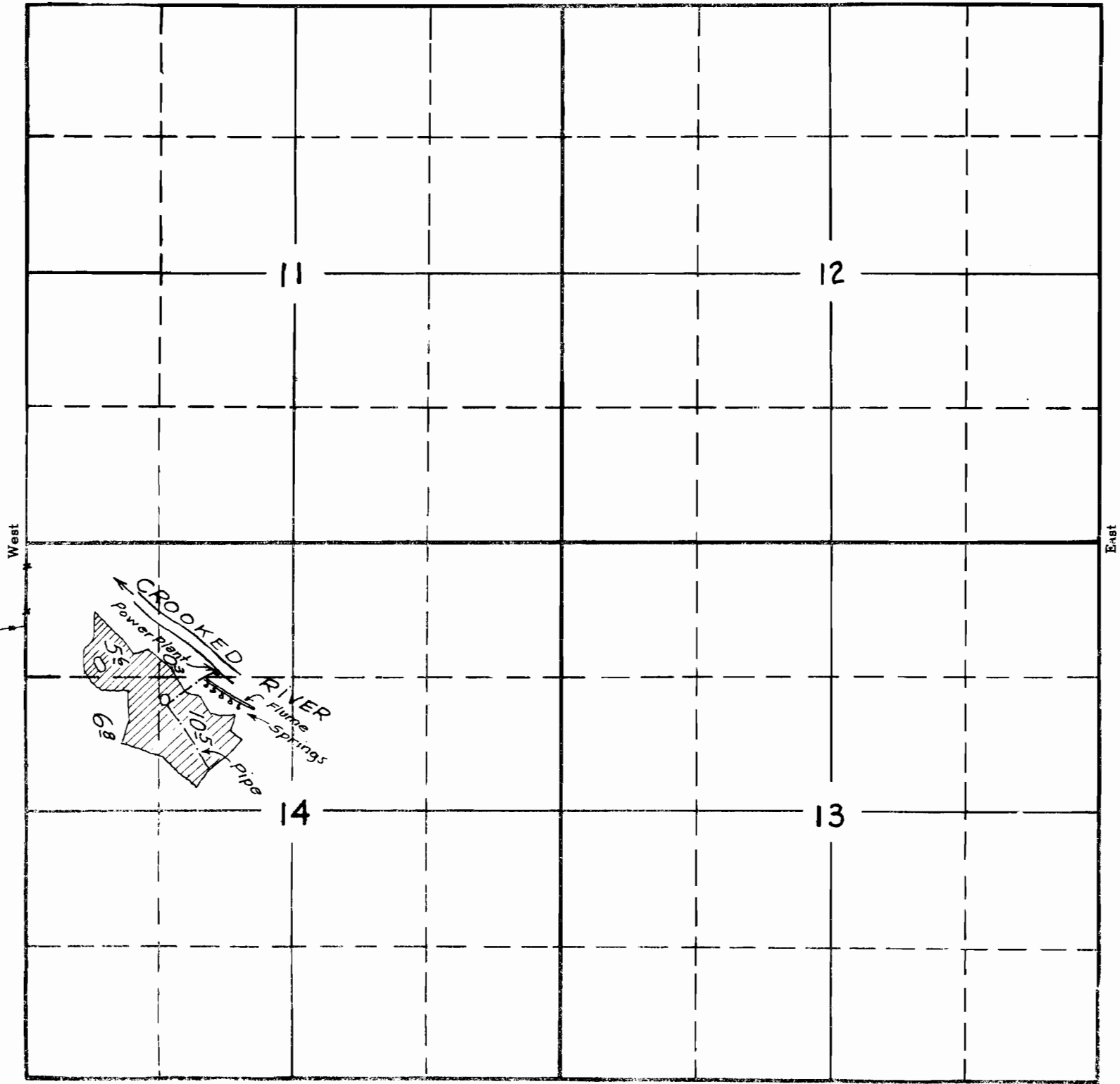

South

APPLICATION No. 9258

PERMIT No. 7149