

STATE ENGINEER  
RECEIVED  
FEB 2 1926  
SALEM, OREGON

10613

Township 3 S,

Range 2 E.

10613

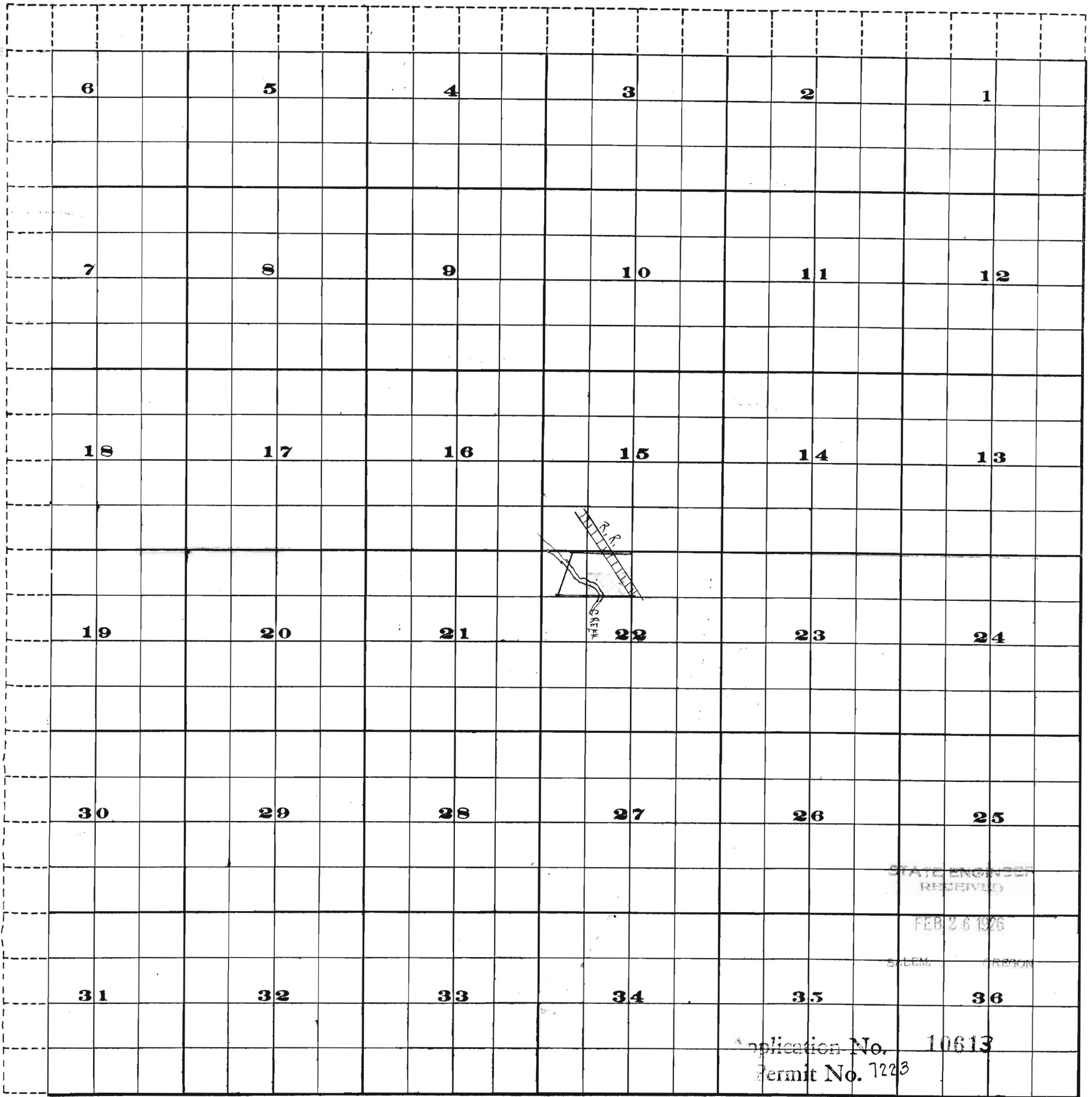

STATE ENGINEER  
RECEIVED  
FEB 26 1926  
SALEM, OREGON

Application No. 10613  
Permit No. 7223



Scale of Feet.

FROM OFFICE OF THE STATE ENGINEER, SALEM, OREGON

10613

10613

SE COR 6 NE 1/4 NW 1/4 SEC 22  
T35 R2E 6 W.M.

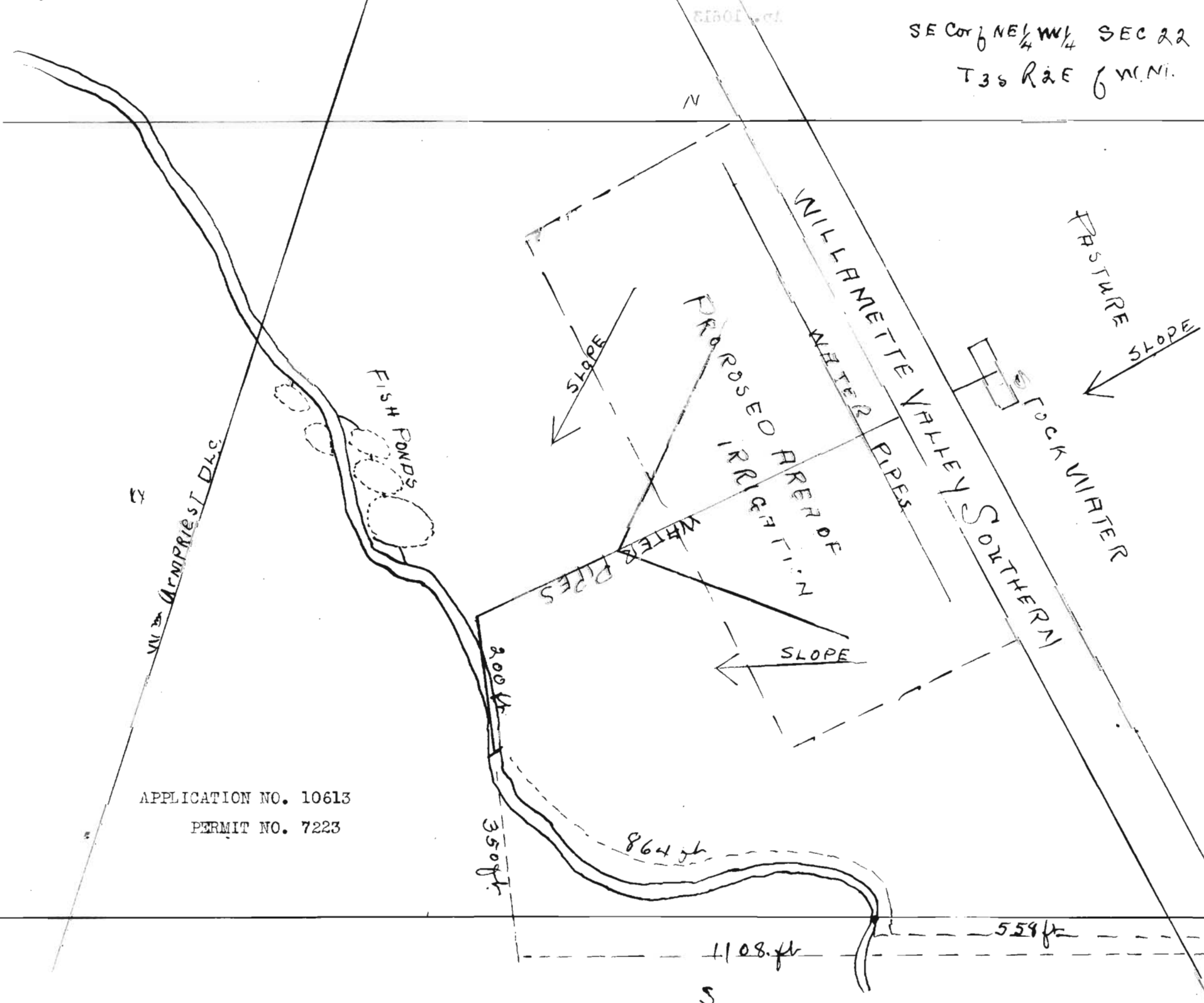

APPLICATION NO. 10613  
PERMIT NO. 7223

App. 10613

sec 22 T35R2E

STATE ENGINEER  
RECEIVED

FEB 26 1926

SALEM, OREGON

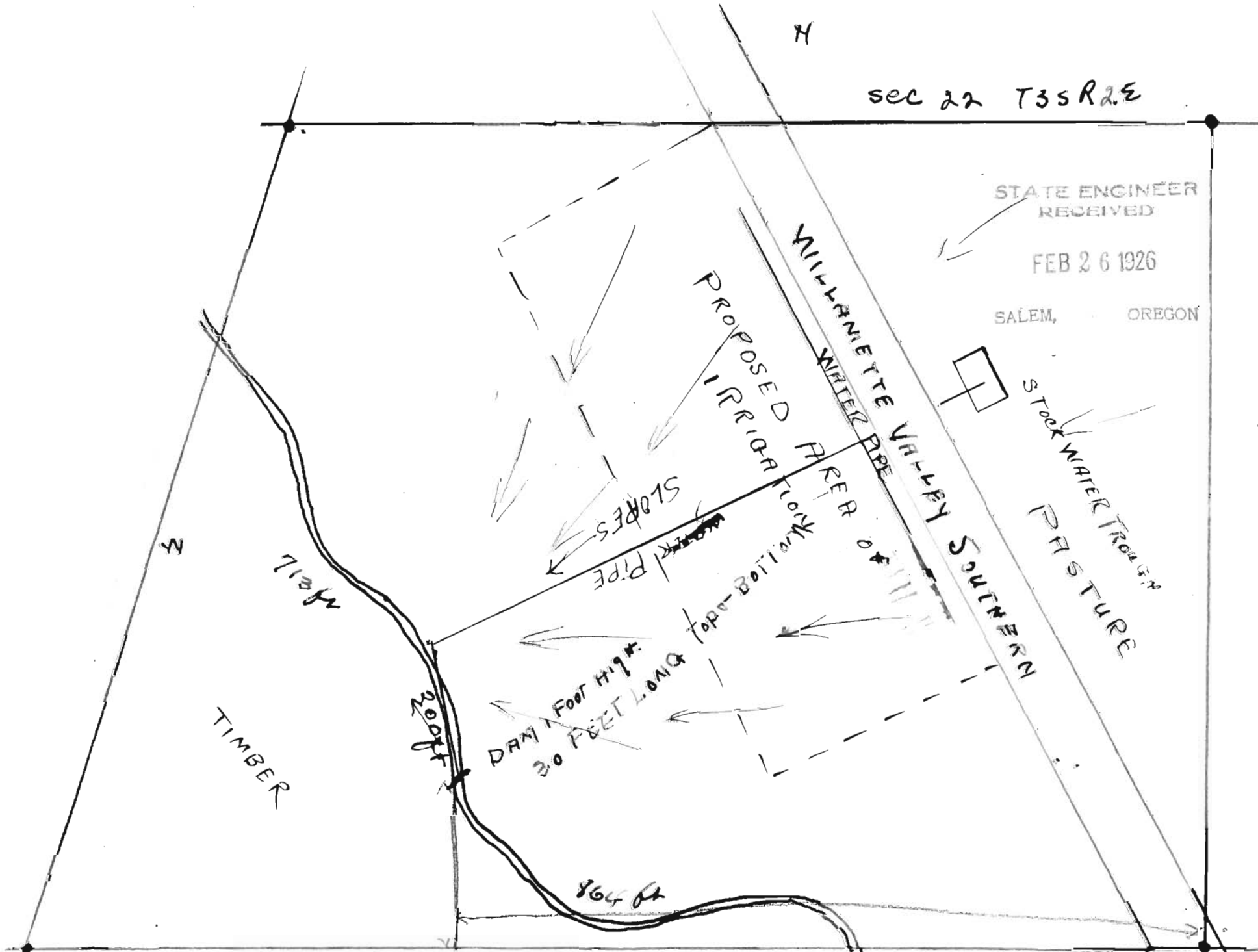

Application No. 10613  
Permit No. 7225

NE quarter 8 NW quarter 7 lot 1  
568 FEET

8 SEC 22 T3 S R 2E 06 W

5