

STATE ENGINEER
RECEIVED

MAR 10 1926

SALM. OREGON

Sec. 8.

Tp. 6 S.

R. 7 W.

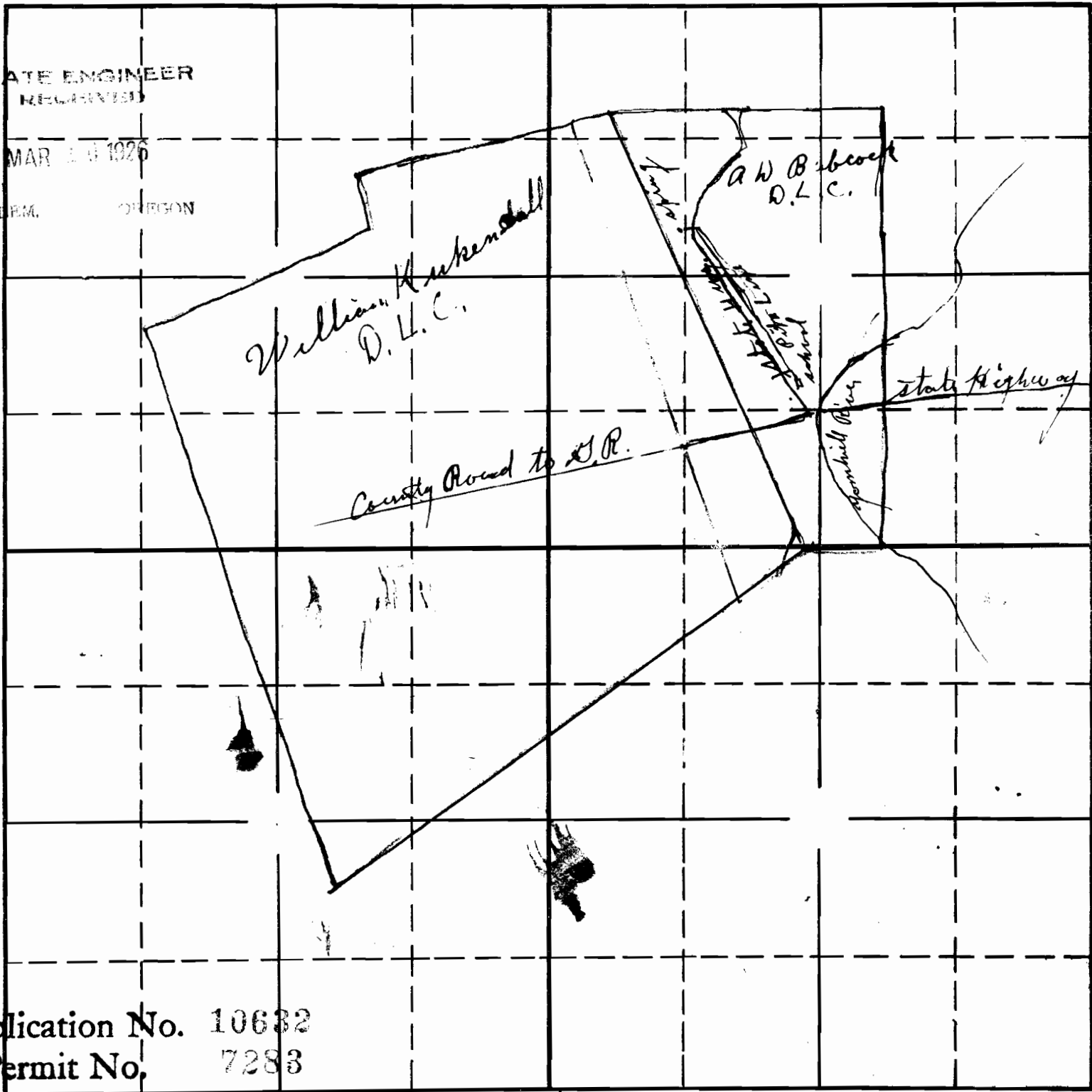

Application No. 10632
Permit No. 7283

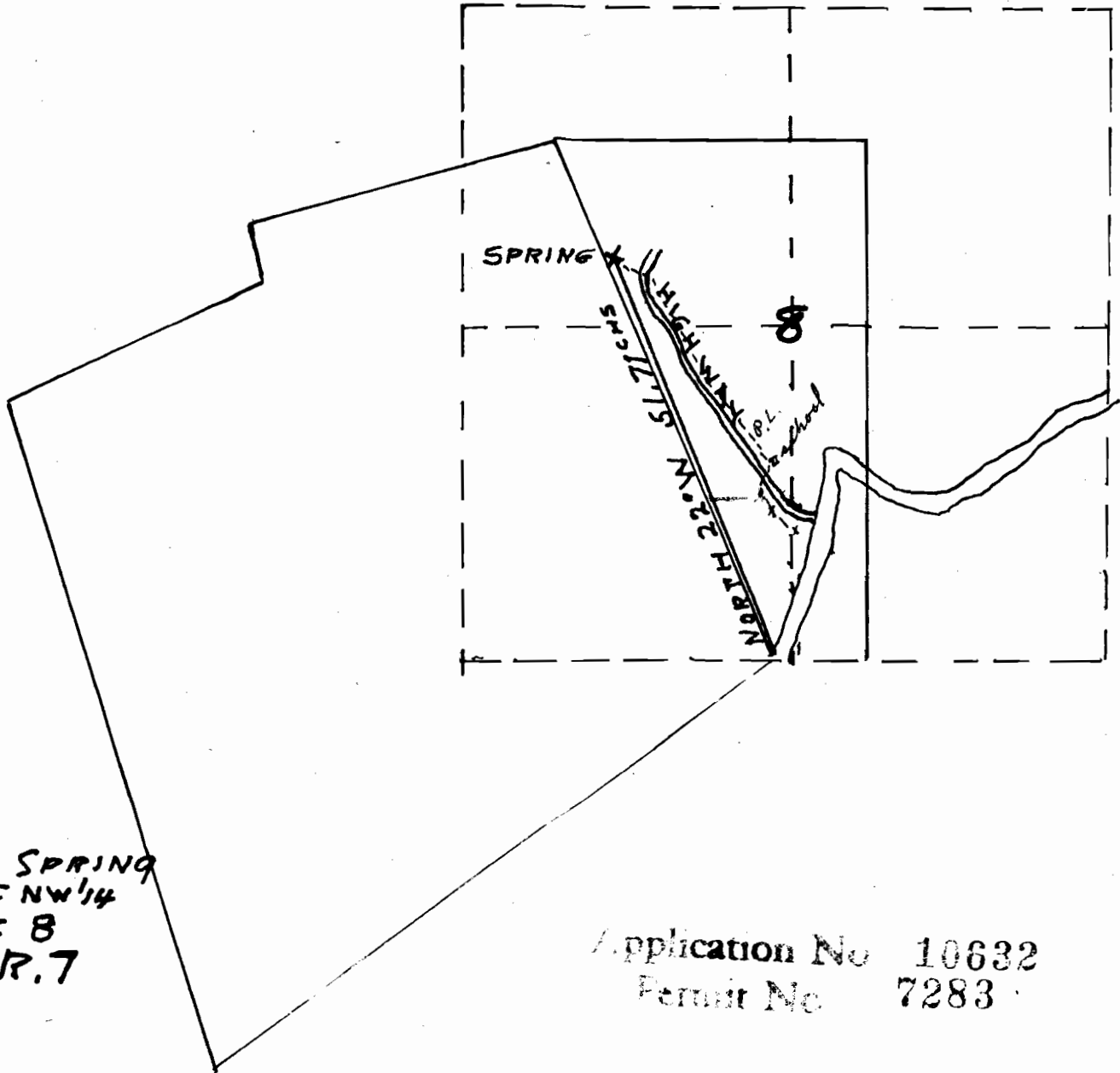

NE of SW
Sec 8

SHOWING SPRING
IN SW 1/4 OF NW 1/4
OF SEC 8
T.S. 6. S.R. 7

Application No 10632
Permit No 7283