

MAP

Accompanying application of J. J. Steiger of Medford  
Jackson County, Oregon for permit to the waters of  
a spring tributary to Bear Creek, Jackson County,  
Oregon for irrigation and domestic purposes

— Sept. 1929. —

Tp. 37S. R. 1 W. W. M.

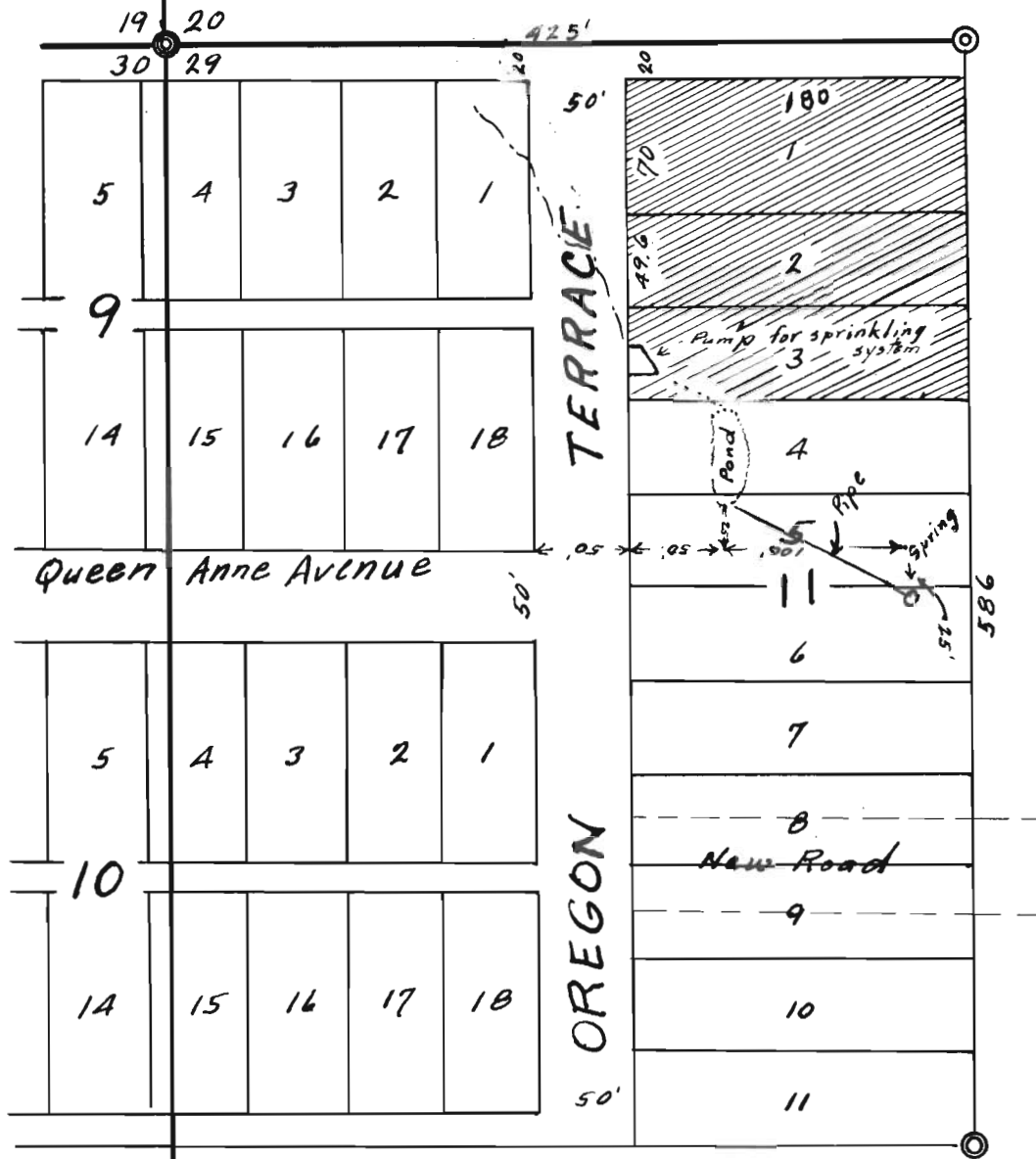

Map made from plat of Queen Anne Addition to the  
city of Medford and notes taken in the field by Wilbur  
Darby correctly showing lands to be irrigated, location of spring,  
together with streams in immediate vicinity. Compiled by:

— Wilbur Darby Asst. Water Master —

A-10745

Place of well  
Pipeline 100'  
Location of spring

2521

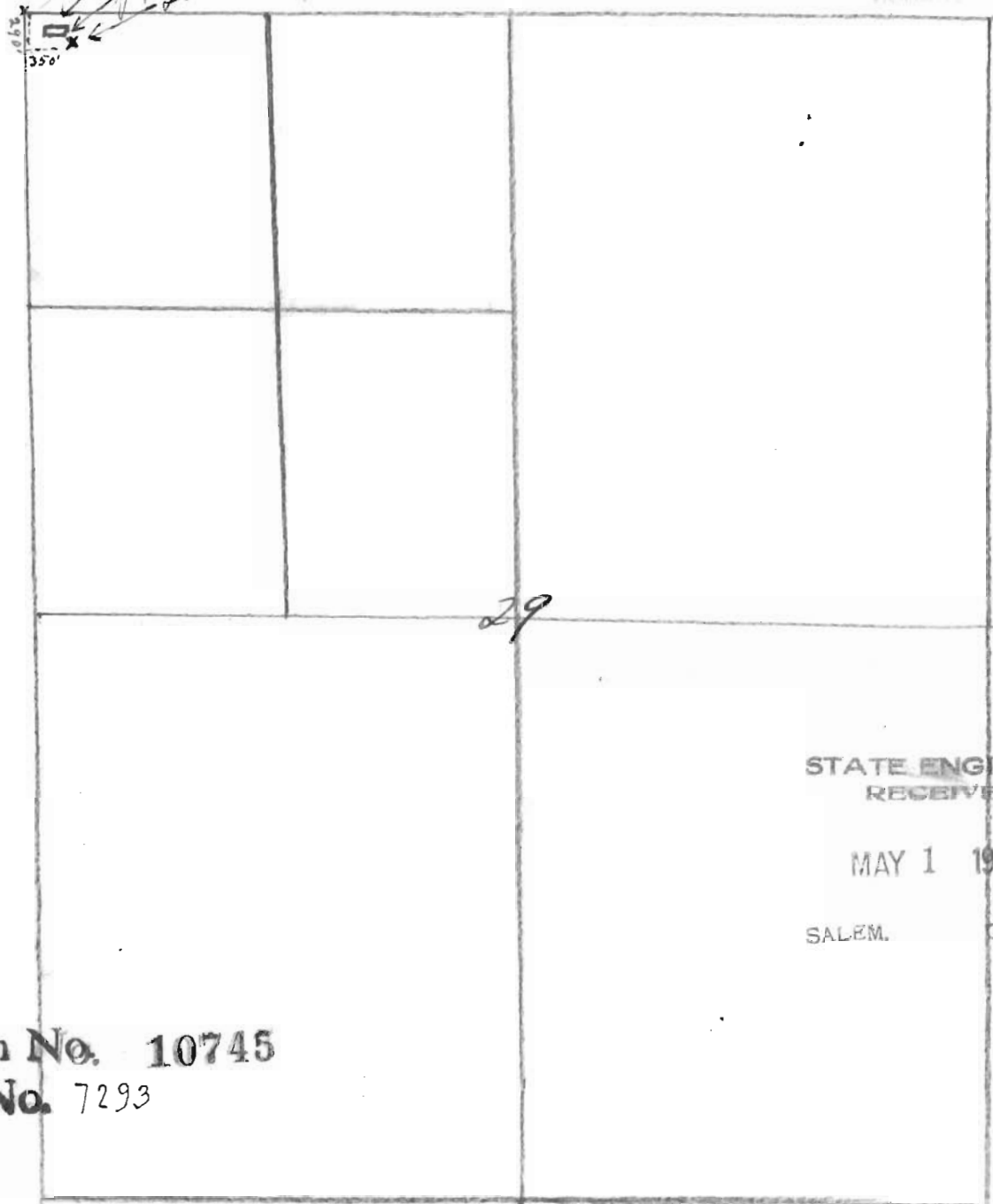

STATE ENGINEER  
RECEIVED  
MAY 1 1926  
SALEM. OREGON

Application No. 10745  
Permit No. 7293

Sec 29 T 37 S. R. 1 W Willamette northern Jackson Co  
Oregon

Map of ditch + works of J. J. Steiger accompanying his application  
for water right + permit.

1074542