

0370

STATE ENGINEER  
REGISTERED  
MAY 6 1926  
SALEM OREGON

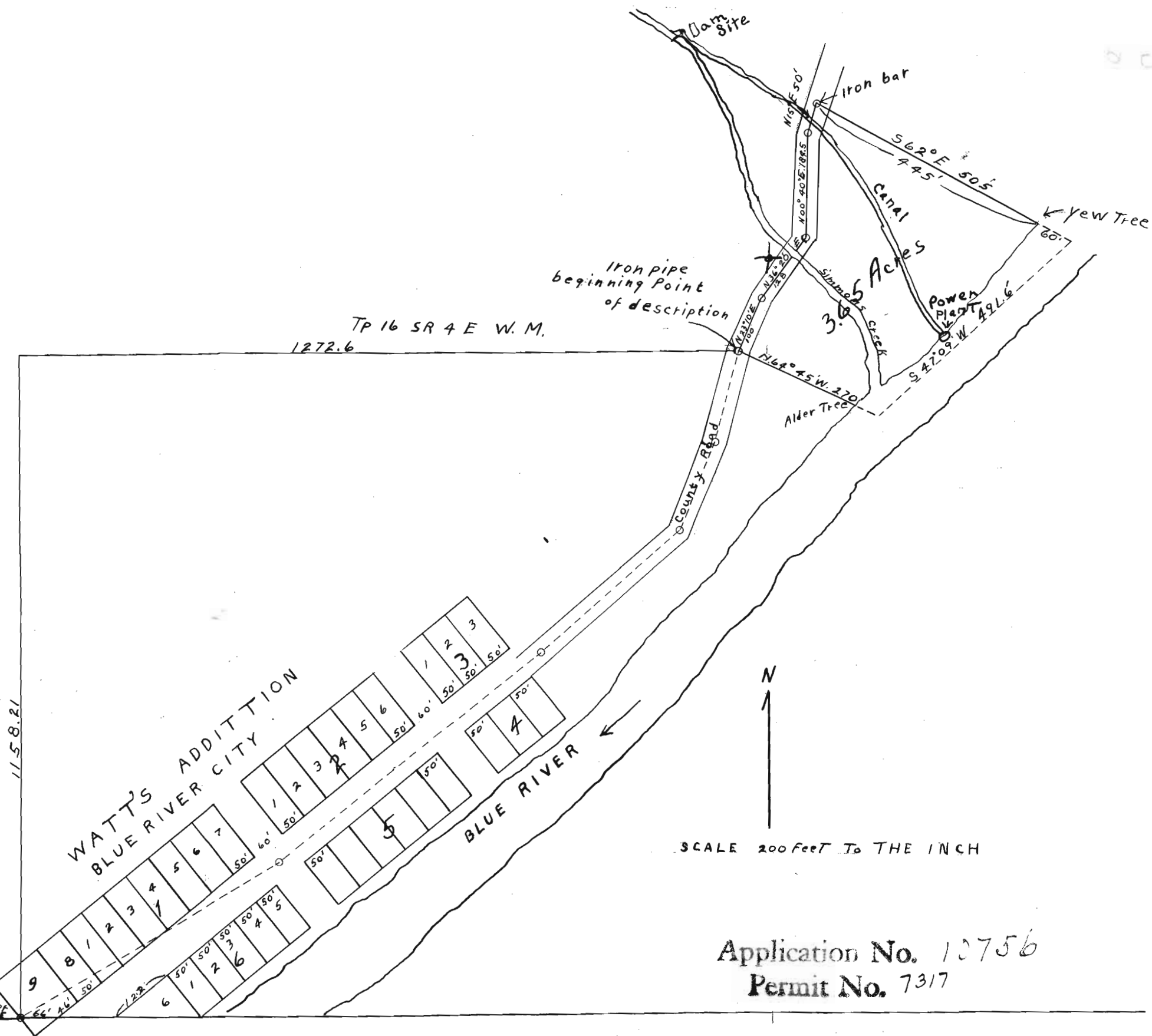

SCALE 200 Feet To THE INCH

Application No. 10756  
Permit No. 7317

cor. to  
secs

20	21
29	28

1310.9

S.W. con. of  
SE 1/4 of SW 1/4 of  
Sec 21 T16 S R 4 E