

PLAT
 Showing Land to be Irrigated
 By Proposed Baker Ditch.
 Appropriation Made by
 Dorsey F. Baker.
 May 1926 Scale 1"=400"

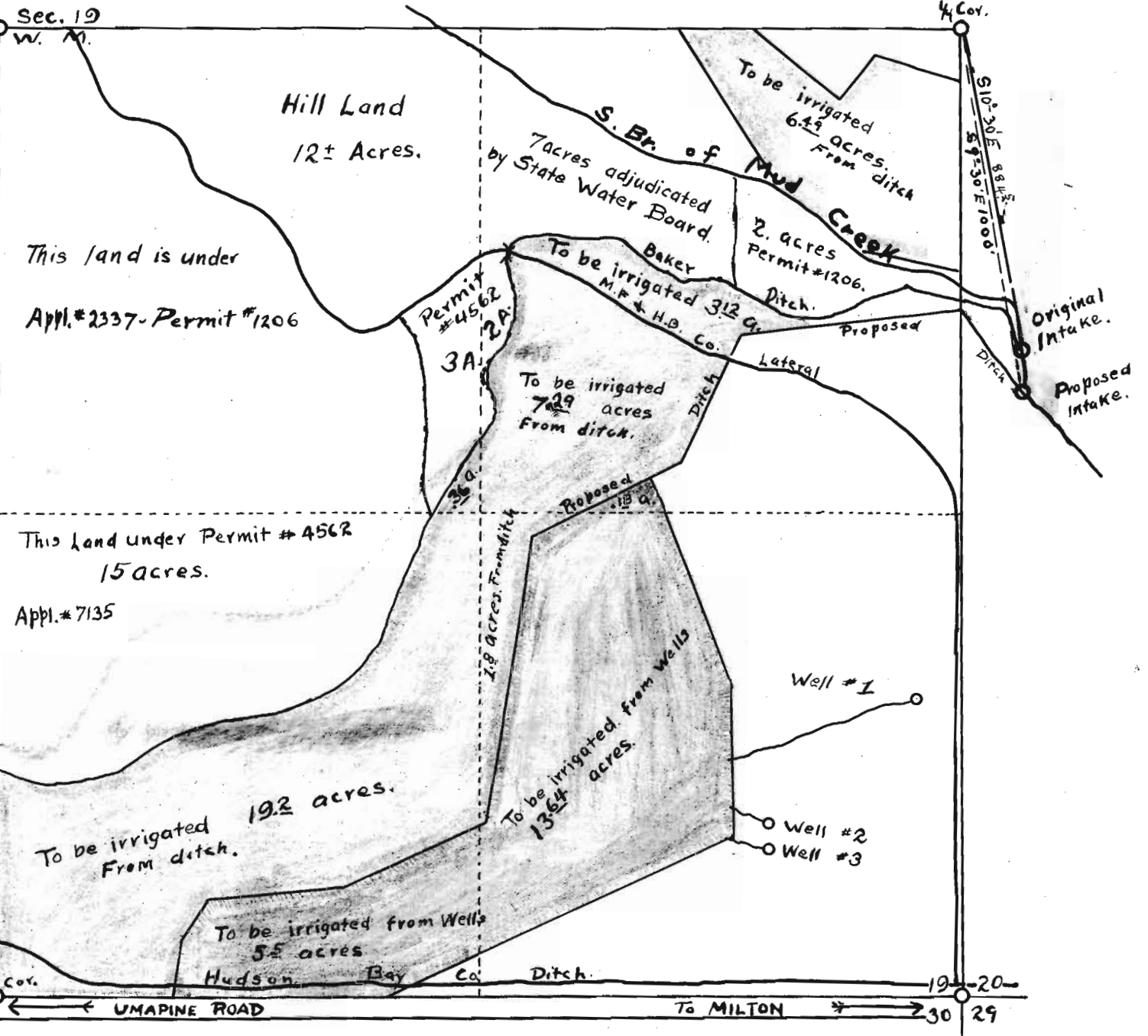

I, L.E. Kennedy, of Walla Walla, Wash., do hereby certify that this map was made from notes taken during an actual Survey made by me on May 1st + 8th, 1926, and that it correctly represents the works described in the accompanying application, together with the location of streams and other ditches in the immediate vicinity, and has written thereon the area in each smallest subdivision which it is proposed to irrigate.

L.E. Kennedy,
 Surveyor.

STATE ENGINEER
 RECEIVED

MAY 17 1926

Application No. 10786
 Permit No. 7338