

6700

APPLICATION
OF
E. M. BENSON

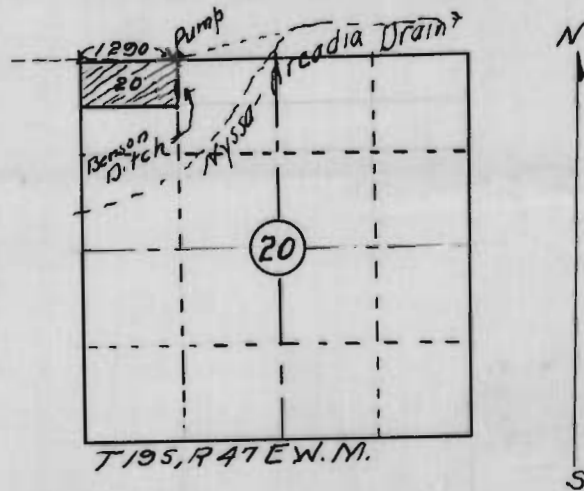

CERTIFICATE OF
REGISTERED PROFESSIONAL
ENGINEER

I, H. Tambllyn, of Vale, Ore. do hereby certify that this map was made from notes taken during an actual survey made by me on Apr 23-1926 and that it correctly represents the works described in the accompanying application.

H. Tambllyn
Registered Professional Engineer

STATE ENGINEER
RECEIVED

Oregon No 1033.

JUN 1 1926

Jan. 1, 1920.

SALEM, OREGON

Application No. 10815
Permit No. 7373