

STATE ENGINEER  
RECEIVED

JUL 12 1926

SALEM, OREGON

18801

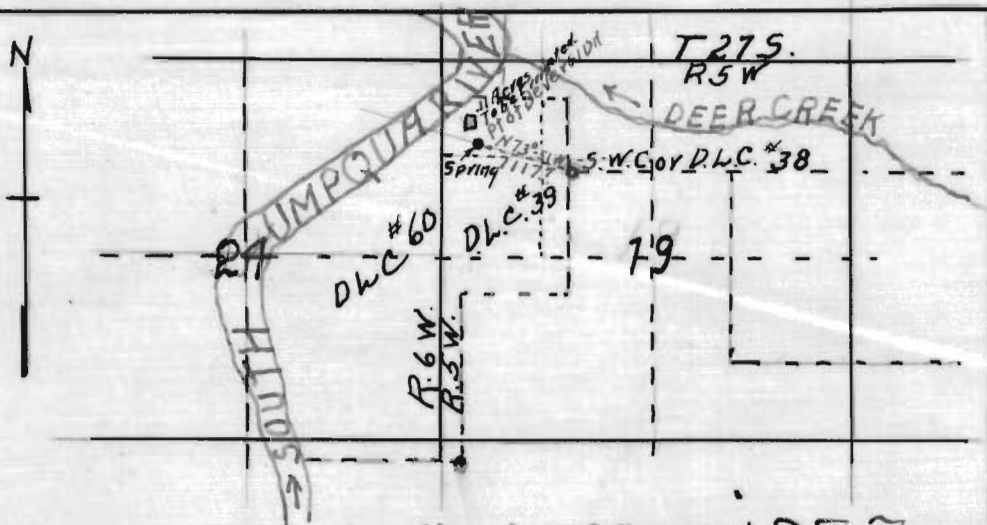

Application No. 10557  
Permit No. 7425

MAP OF  
BAILEY IRRIGATION SYSTEM

SEC. 19 T 27S R 5 W. W.M.  
DOUGLAS COUNTY OREGON  
H. LEPPSTEIN COUNTY SURVEYOR

CERTIFICATE OF SURVEYOR

I, H. L. Eppstein of Roseburg, Oregon do hereby Certify that this map was made from notes taken during an actual survey made by me on June 6, 1926 and that it correctly represents the works described in the accompanying application together with the location of streams in the immediate vicinity.

Oregon No 1011

Date of Registration  
Nov. 8, 1920

*H. L. Eppstein*